121. Es solt ein Bauer sein Habern sehen

Matthäus Waissel

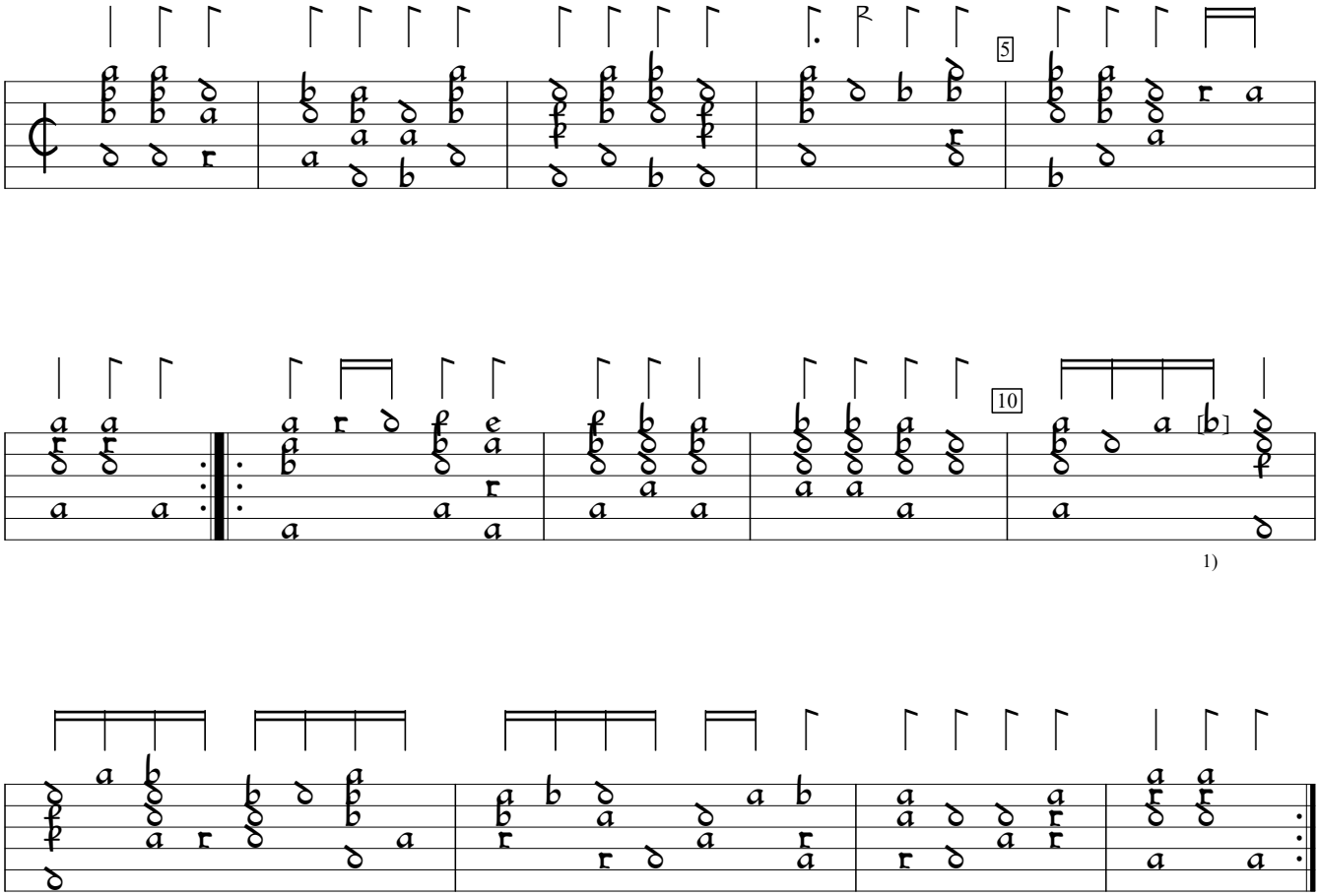

1) d on 2nd course in orig.

DK-Kk:Copenhagen Royal Library ms Thott 841 40:Fabricius lute book (1607), f.83e. Encoded and edited by Sarge Gerbode.