203. Passamezzo B mollaris aus dem D

(Benedict de Drusina)

Petrus Fabricius

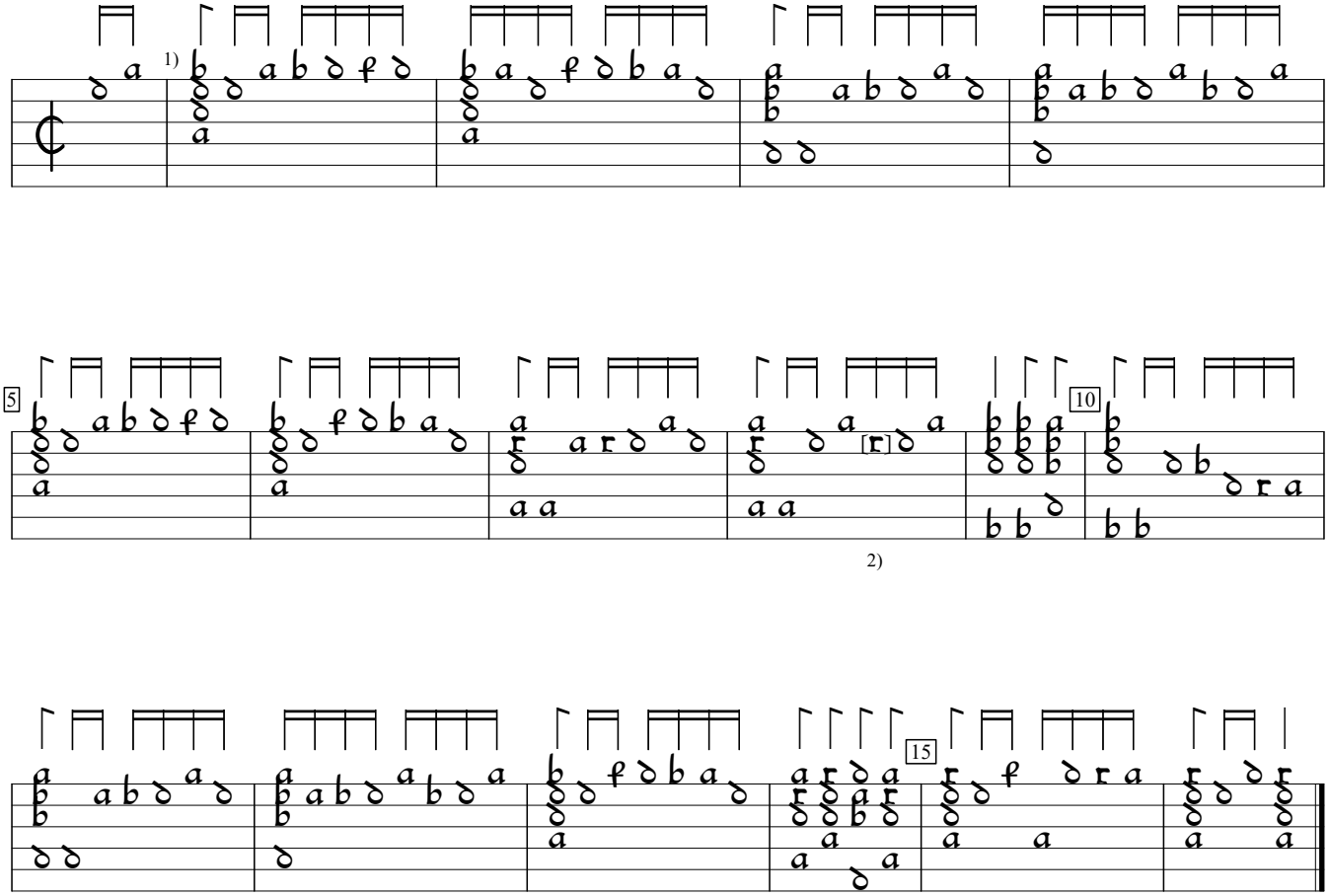

1) Bar lines editorial.
2) Note indistinct.

DK-Kk:Copenhagen Royal Library ms Thott 841 40:Fabricius lute book (1607), f.119a. Encoded and edited by Sarge Gerbode.