# 219. Passamezzo aus dem D

(Matthäus Waissel)

Petrus Fabricius

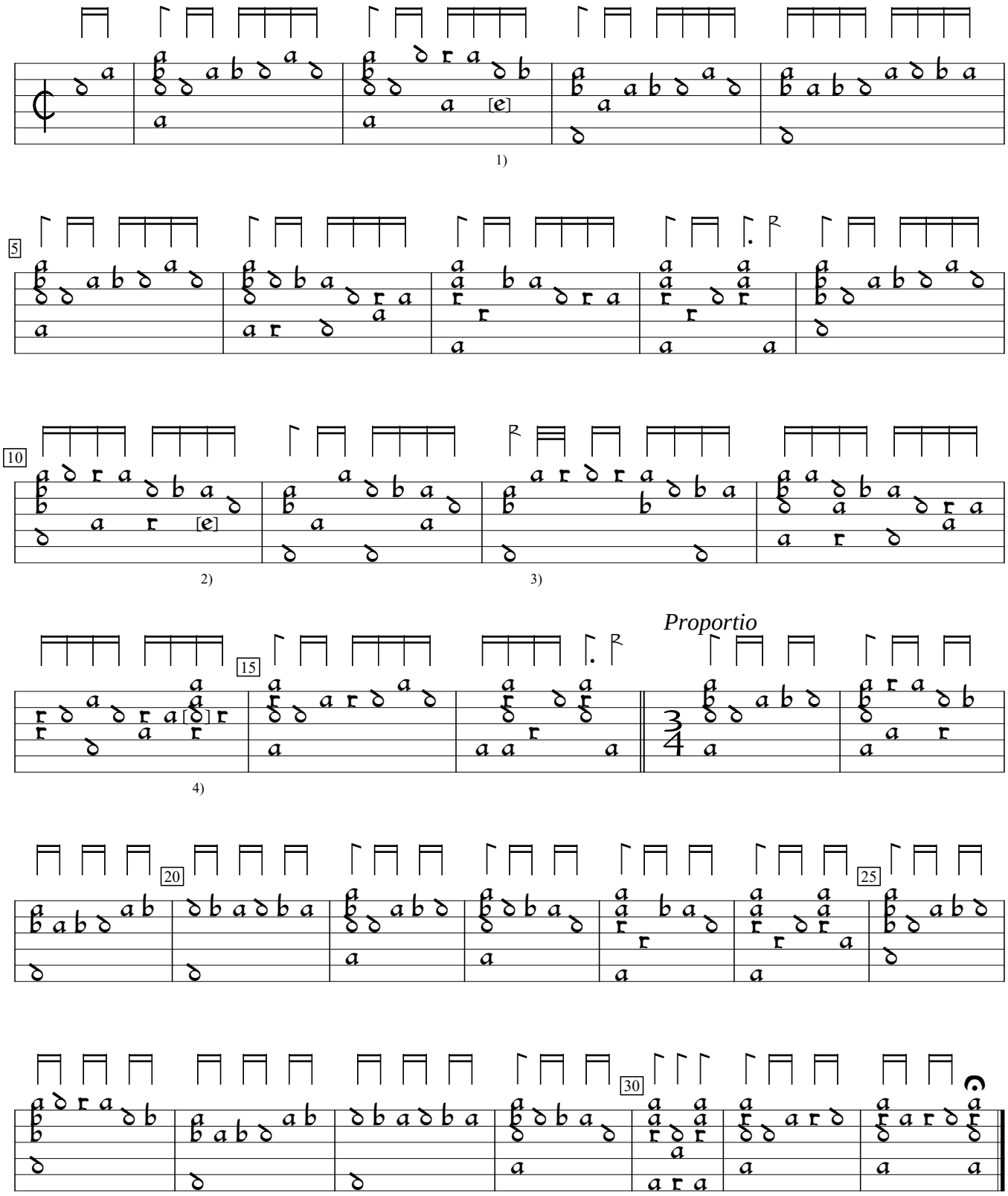


1) c in orig.
2) d in orig.
3) 2 rhythm flags double value in orig.
4) c in orig.

DK-Kk:Copenhagen Royal Library ms Thott 841 40:Fabricius lute book (1607), f.124va. Encoded and edited by Sarge Gerbode.