266. Chi passa

(In Gm - Filippo Azzaiolo)

Petrus Fabricius

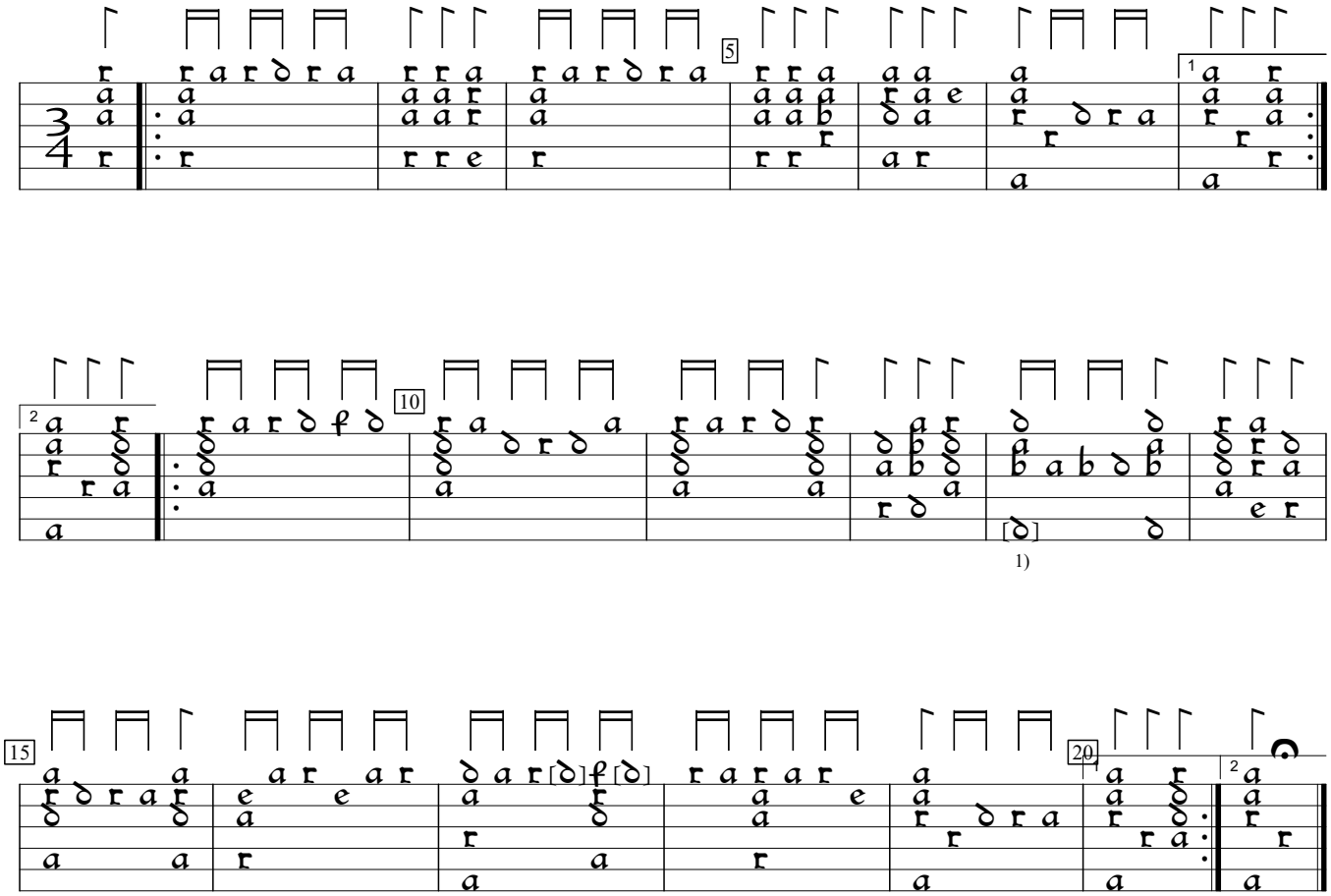

1)

2)

1) b on 2nd course in orig., which is impossible.

2) 2 notes e in orig.

DK-Kk:Copenhagen Royal Library ms Thott 841 40:Fabricius lute book (1607), f.140b. Encoded and edited by Sarge Gerbode.