273. Ach Godt von Himel sihe darein

(Psalm 12 - Martin Luther)

Joachim Burmeister or Petrus Fabricius

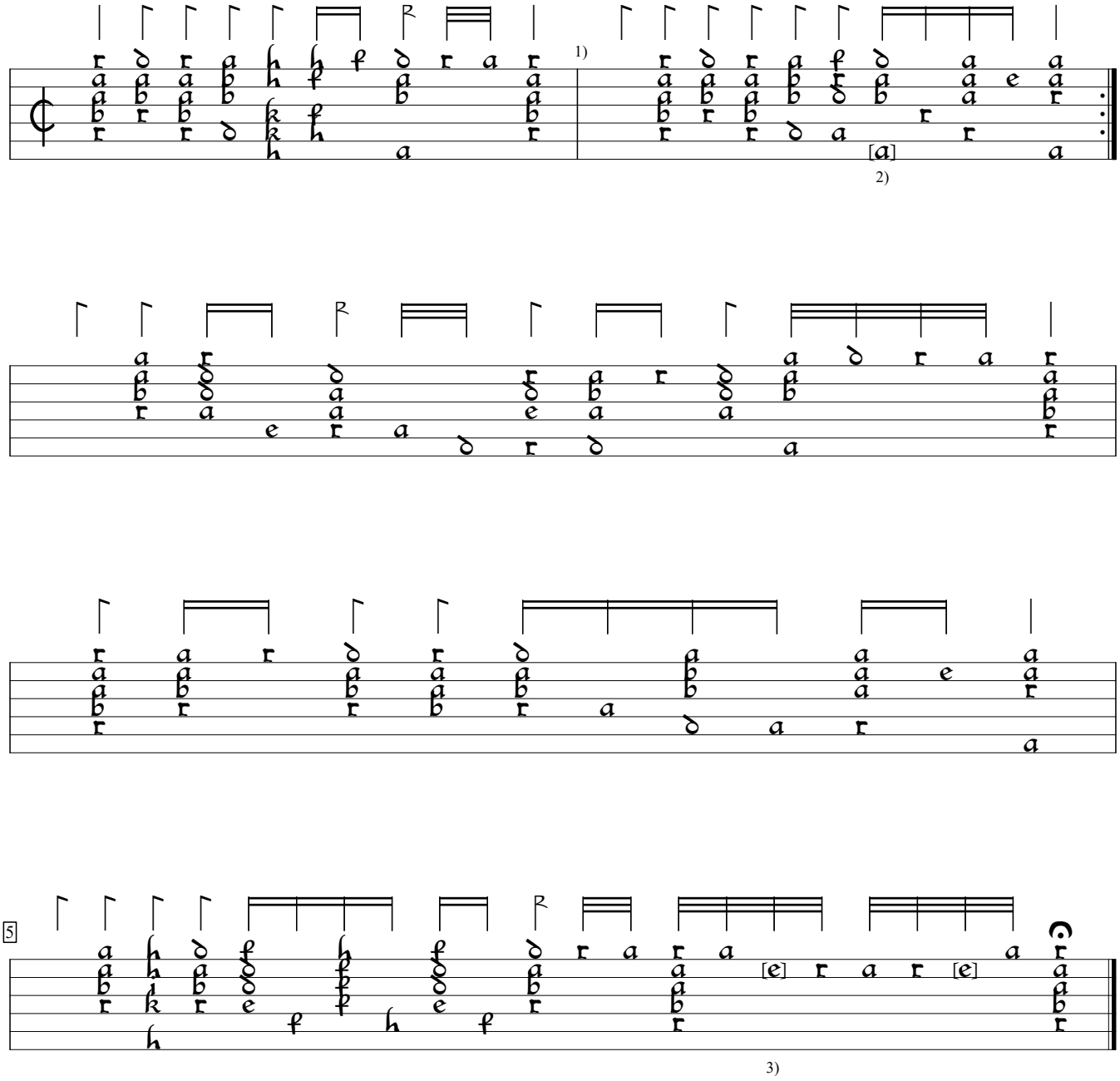

1) Bar lines and rhythm flags original.
2) d on 5th course in orig.
3) 2 notes d in orig.

DK-Kk:Copenhagen Royal Library ms Thott 841 40:Fabricius lute book (1607), f.145vb. Encoded and edited by Sarge Gerbode.