Fantasia 11

à 3, Mixolydian mode

Esteban Daza

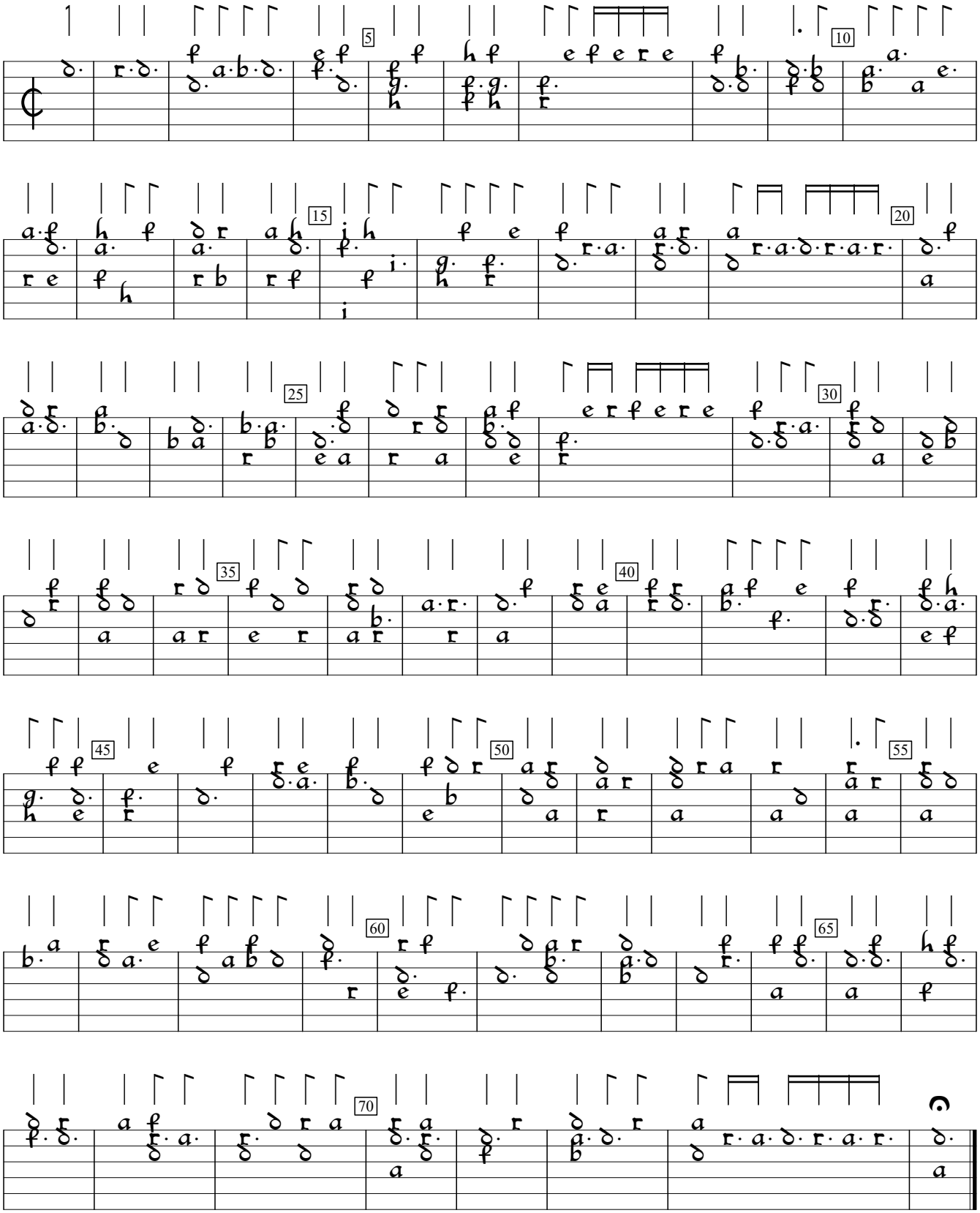

1)

1) According to Daza's errata sheet, in some other books the last chord is x/x/a/d/d/c.

El Parnasso (1576), f.15v. Encoded by Jason Kortis; edited by Sarge Gerbode.