Fantasia 21

With long passages, to loosen the hands

Esteban Daza

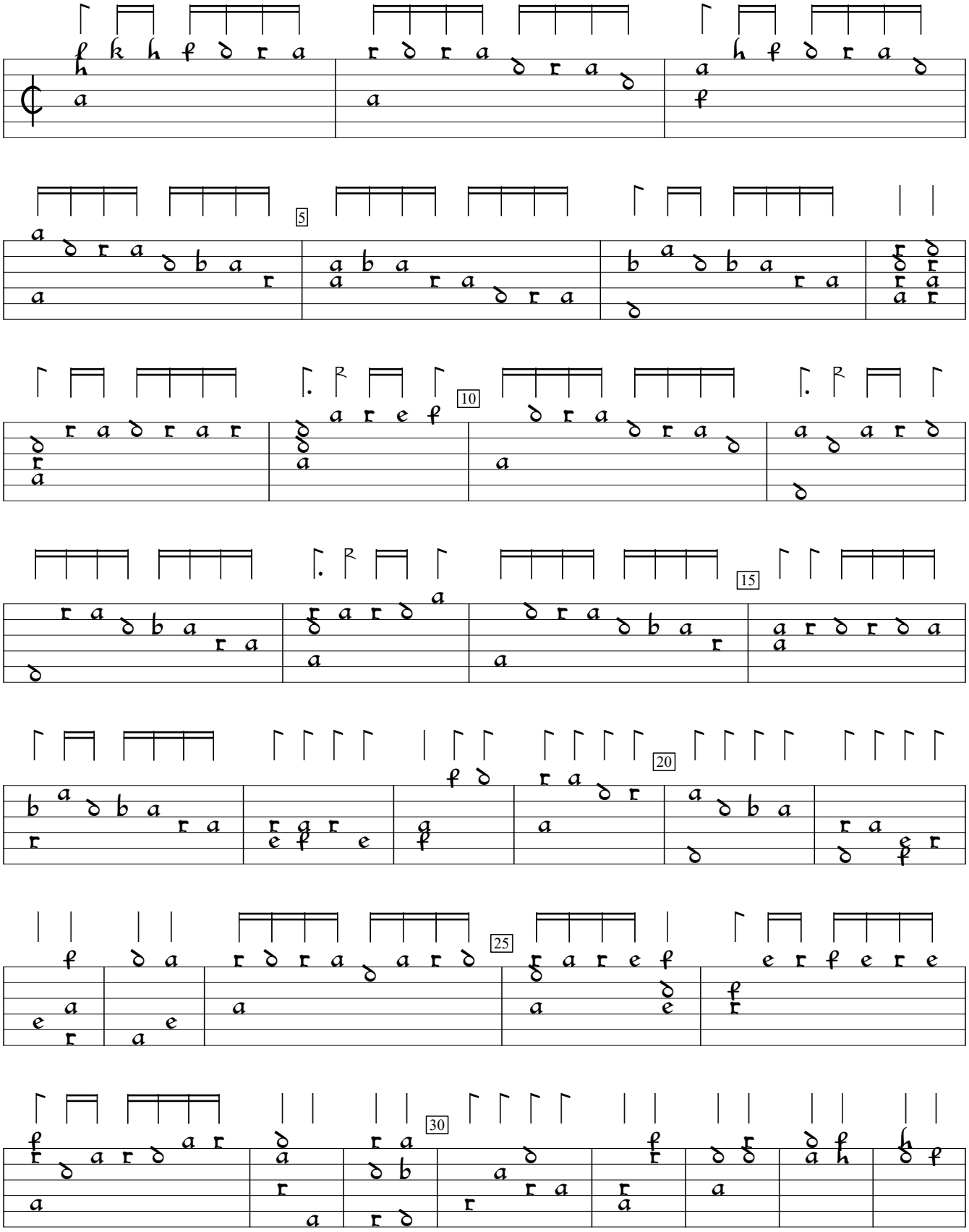

El Parnasso (1576), f.31. Encoded by Jason Kortis; edited by Sarge Gerbode.

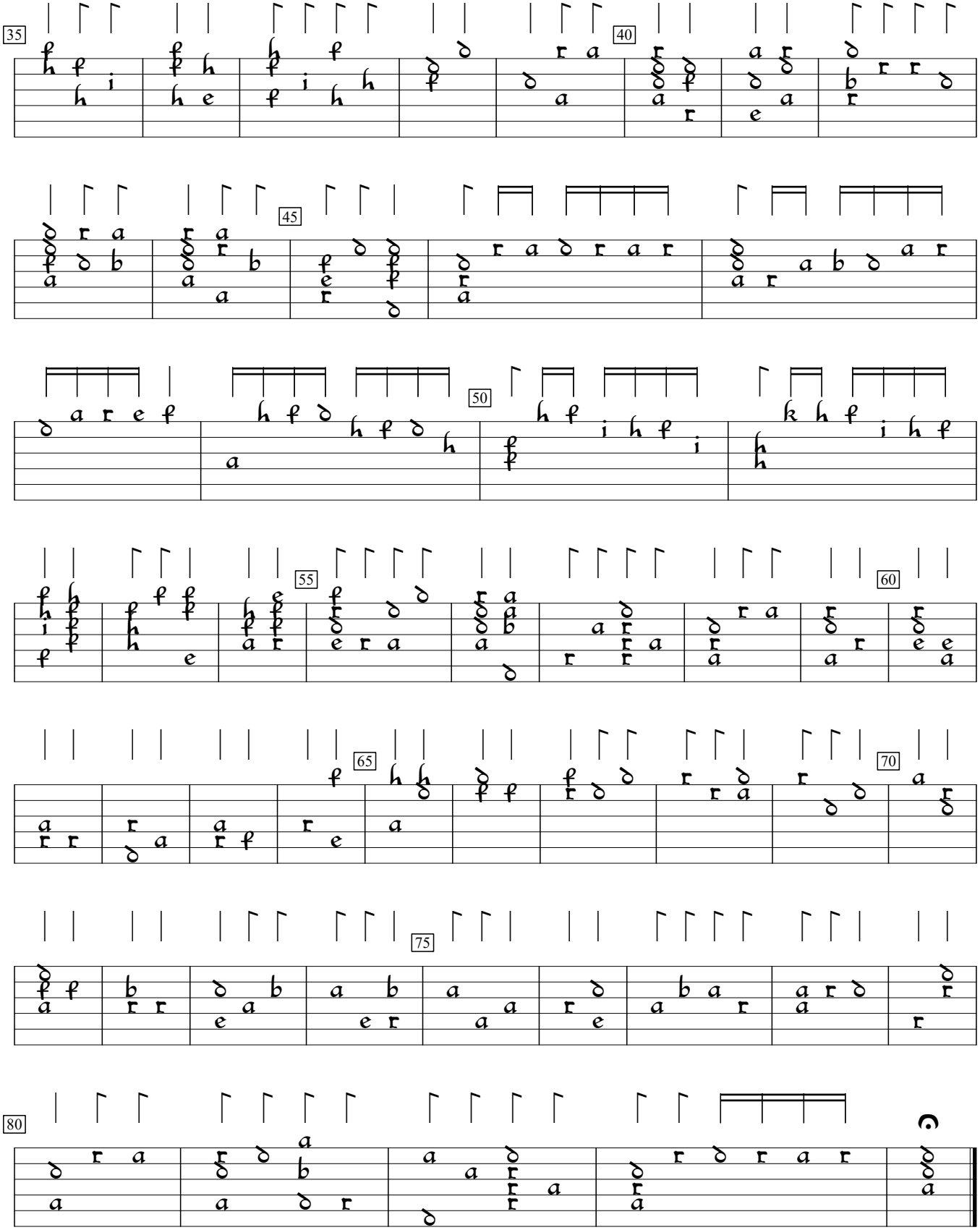
35
40
45
50
55
60
65
70
75
80