Motet 12

à 4

Esteban Daza

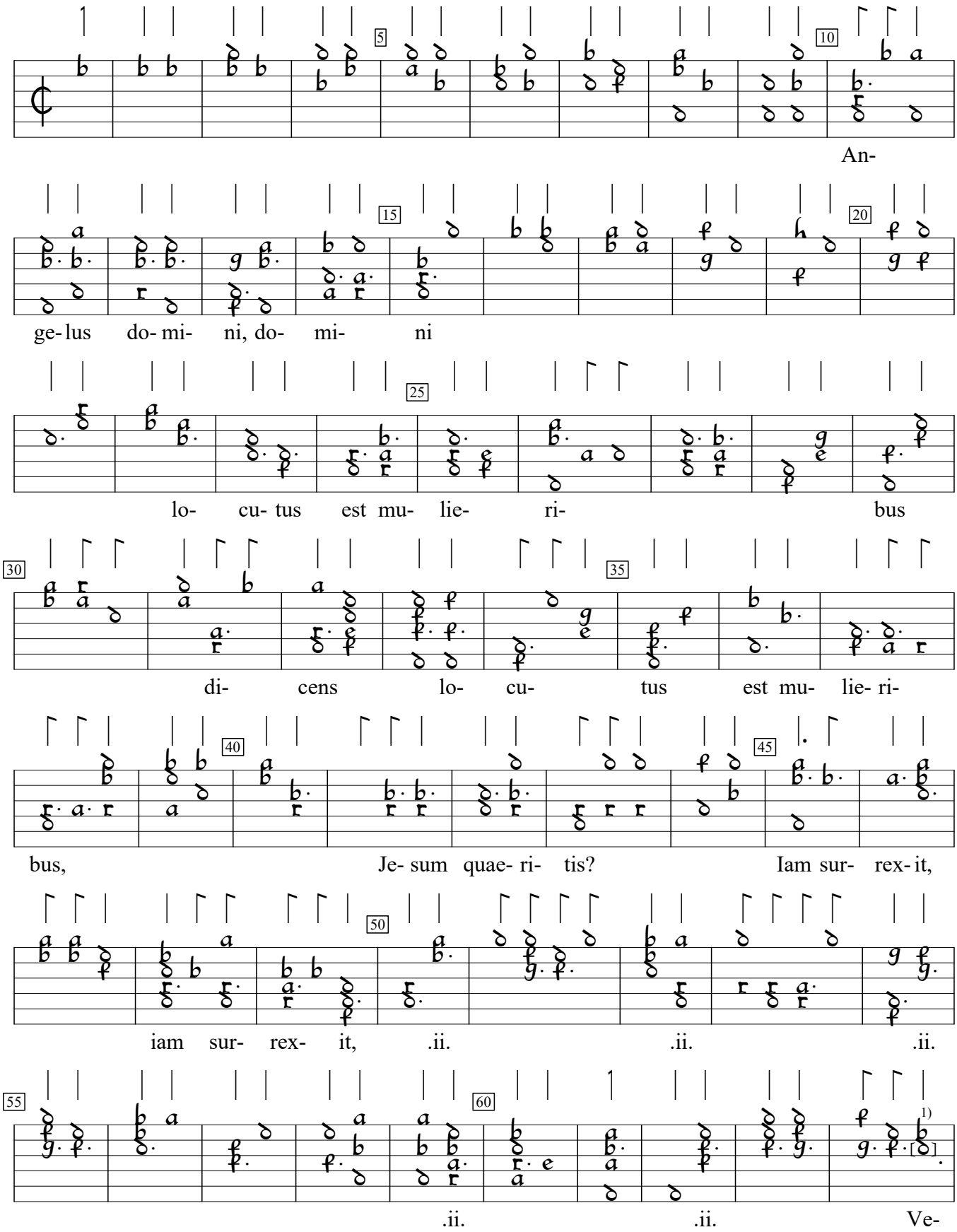

1) "c" in orig.

El Parnasso (1576), f.69. Encoded and edited by Sarge Gerbode.

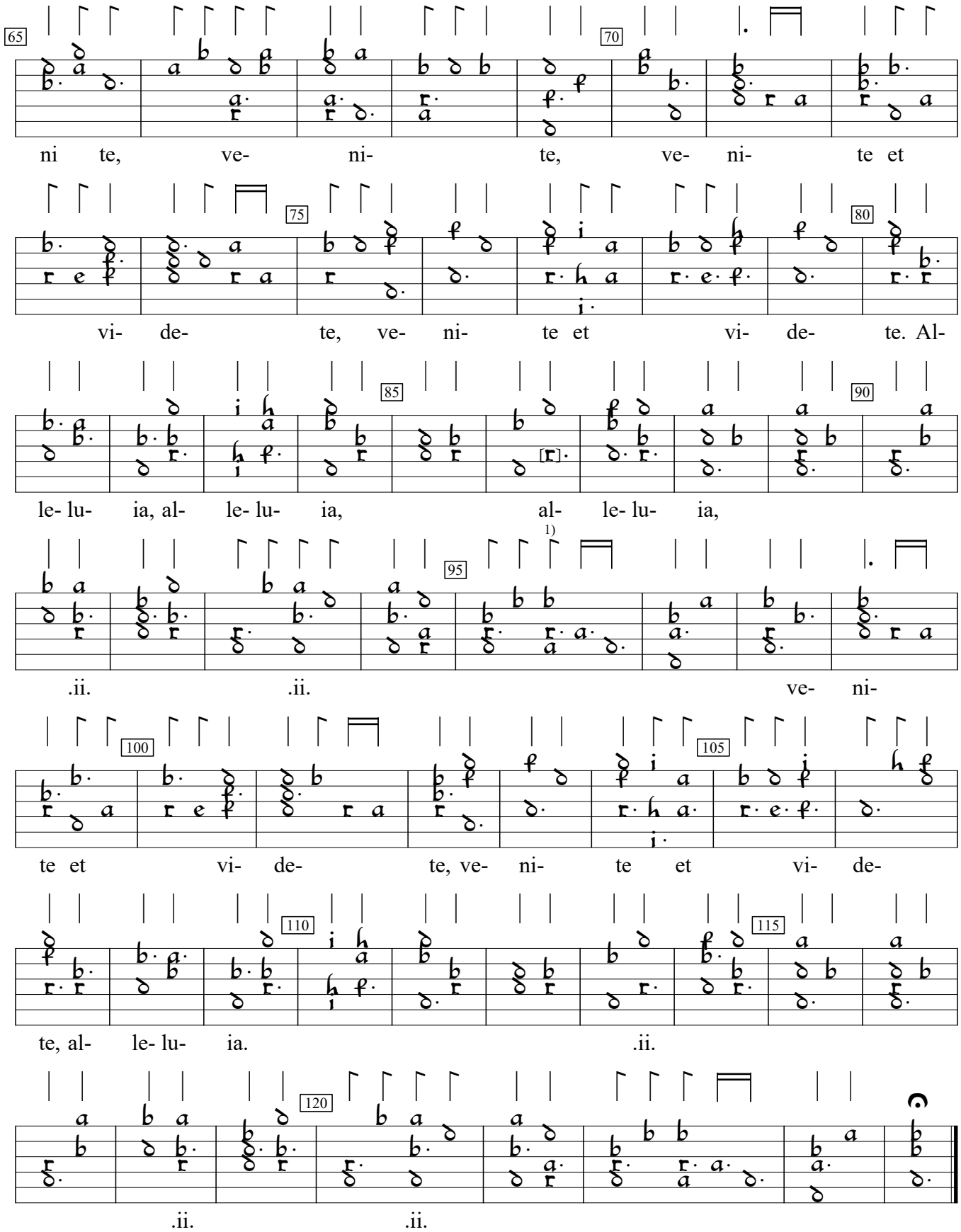
65
70
ni te, ve- ni- te, ve- ni- te et
75
80
vi- de- te, ve- ni- te et vi- de- te. Al-
85
90
le- lu- ia, al- le- lu- ia, al- le- lu- ia,
1)
95
.ii. .ii. ve- ni-
100
105
te et vi- de- te, ve- ni- te et vi- de-
110
115
te, al- le- lu- ia. .ii.
120
.ii. .ii.

1) "d" in orig.