Motet 13

à 4

Esteban Daza

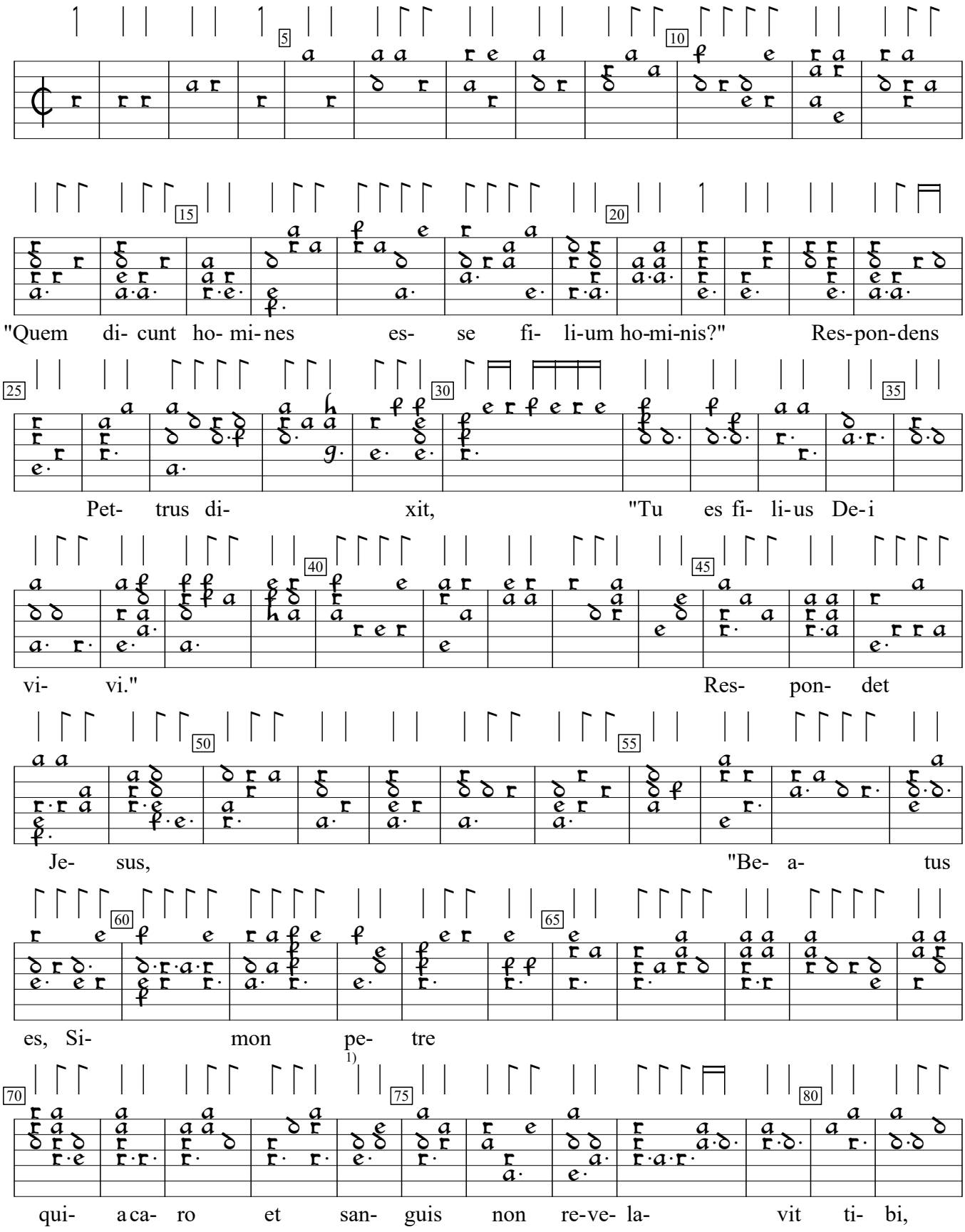

1) In liturgical text, this would be "Bar Jonah" instead of "petre".

El Parnasso (1576), f.71. Encoded and edited by Sarge Gerbode.

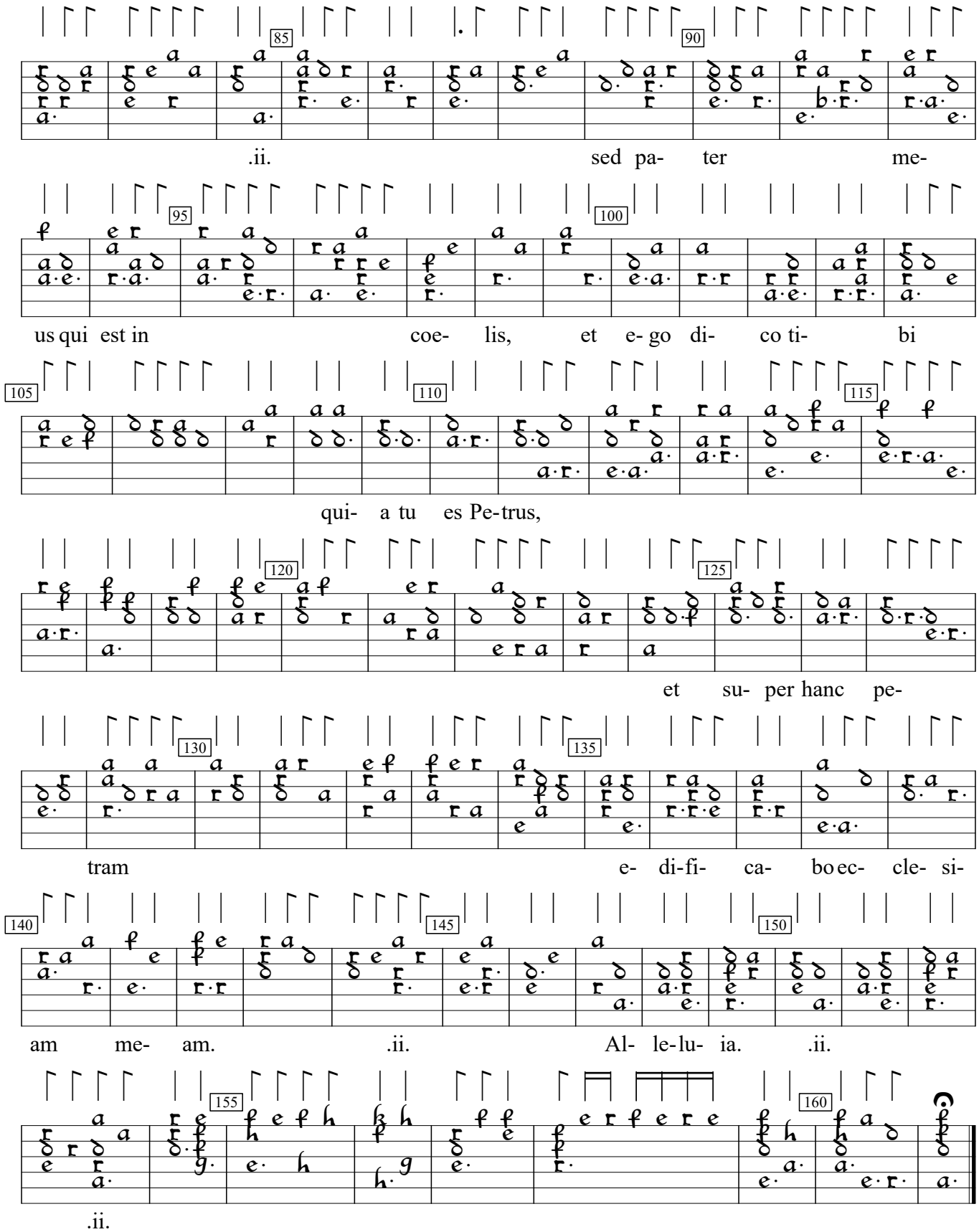
.ii. sed pa- ter me-
us qui est in coe- lis, et e- go di- co ti- bi
qui- a tu es Pe-trus,
et su- per hanc pe-
tram e- di-fi- ca- bo ec- cle- si-
am me- am. .ii. Al- le-lu- ia. .ii.
.ii.