20. Galliard

Lady Clifton's spirit

John Dowland

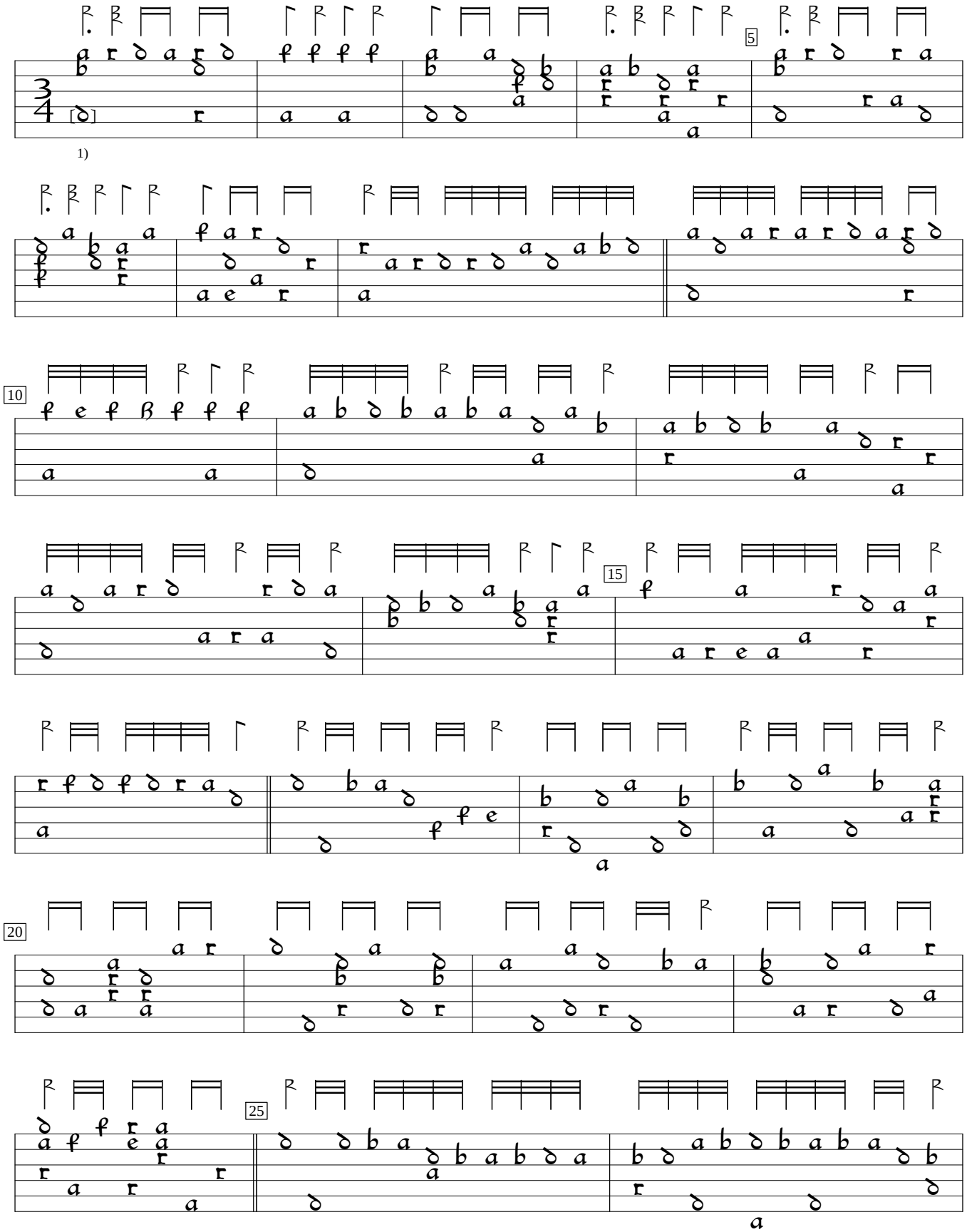

1)

1) Note one course higher in orig.

Robert Dowland Varietie of lute Lessons (1610), f.n1v. Encoded and edited by Sarge Gerbode.

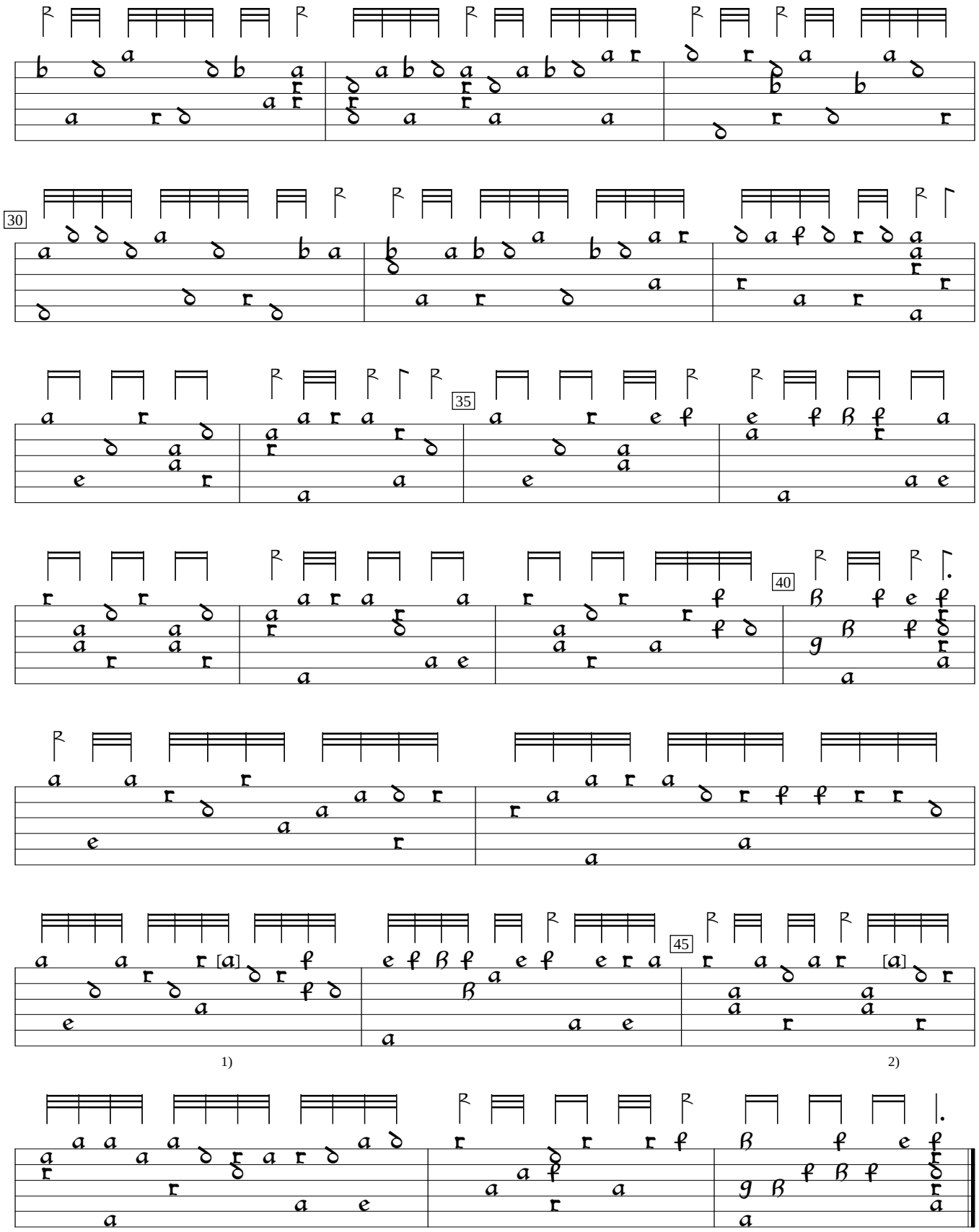

1) Note one course lower in orig.
2) c in orig.