# 33. Coranto 5

René Saman

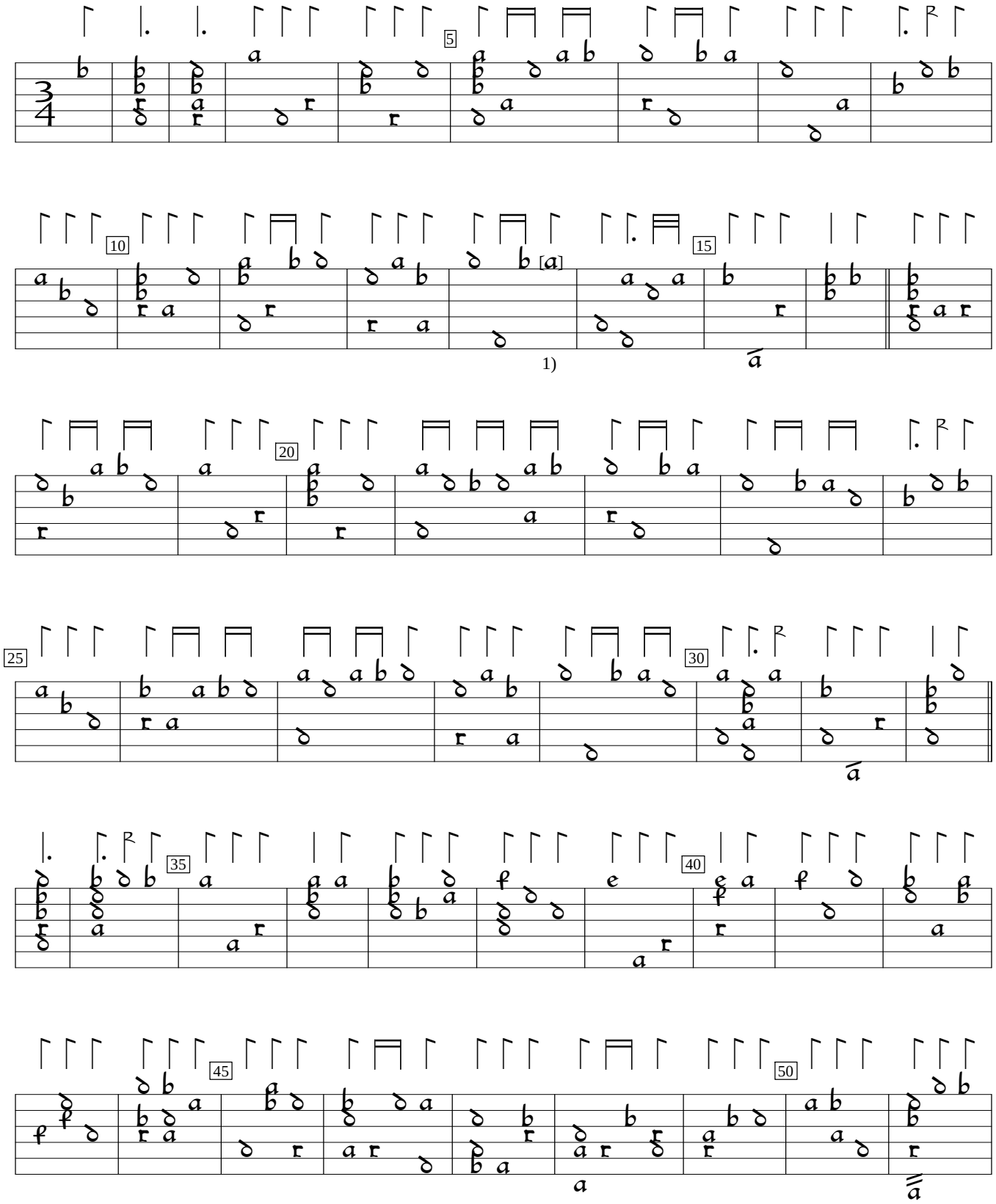


1) b in orig.

Robert Dowland  Varietie of lute Lessons (1610), f.r1.  Encoded and edited by Sarge Gerbode.

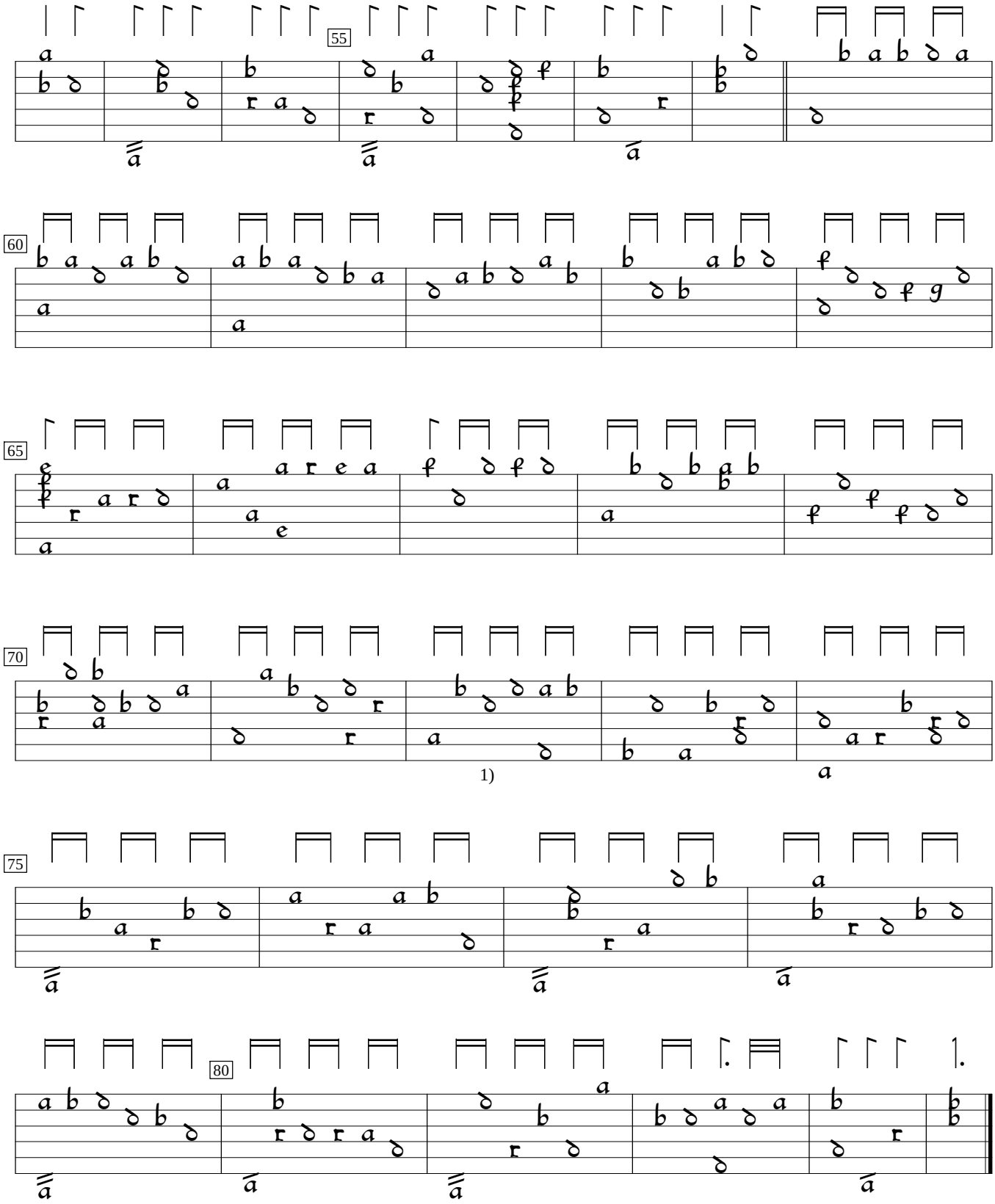


1) Note one position to left in orig., under the last note.