1. My heavy sprite

Anthony Holborne

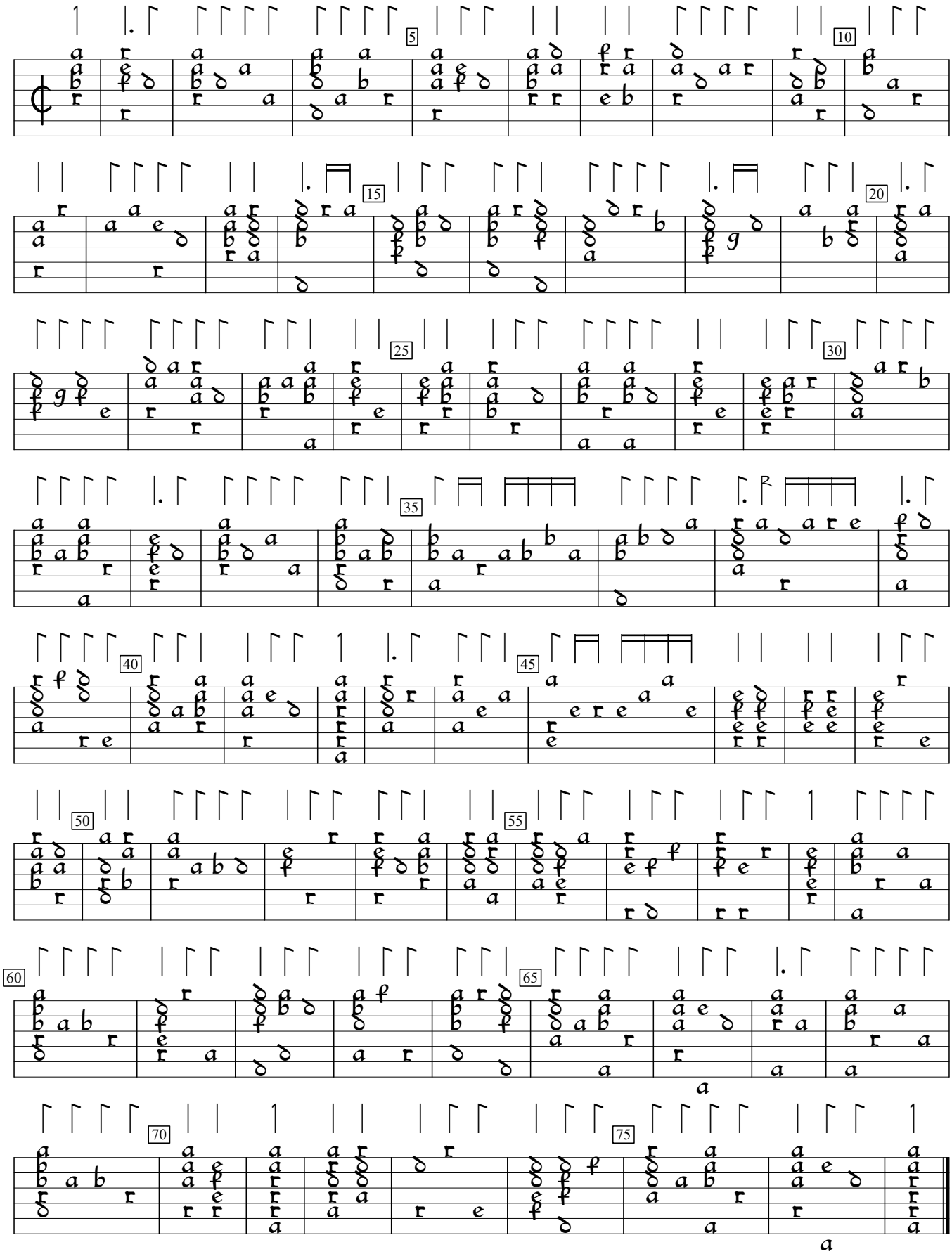

Robert Dowland A Musicall Banquet (1610), f.b2. Encoded and edited by Sarge Gerbode.