# 14. Passava Amor

Poem by Jorge de Montemayor

Anonymous

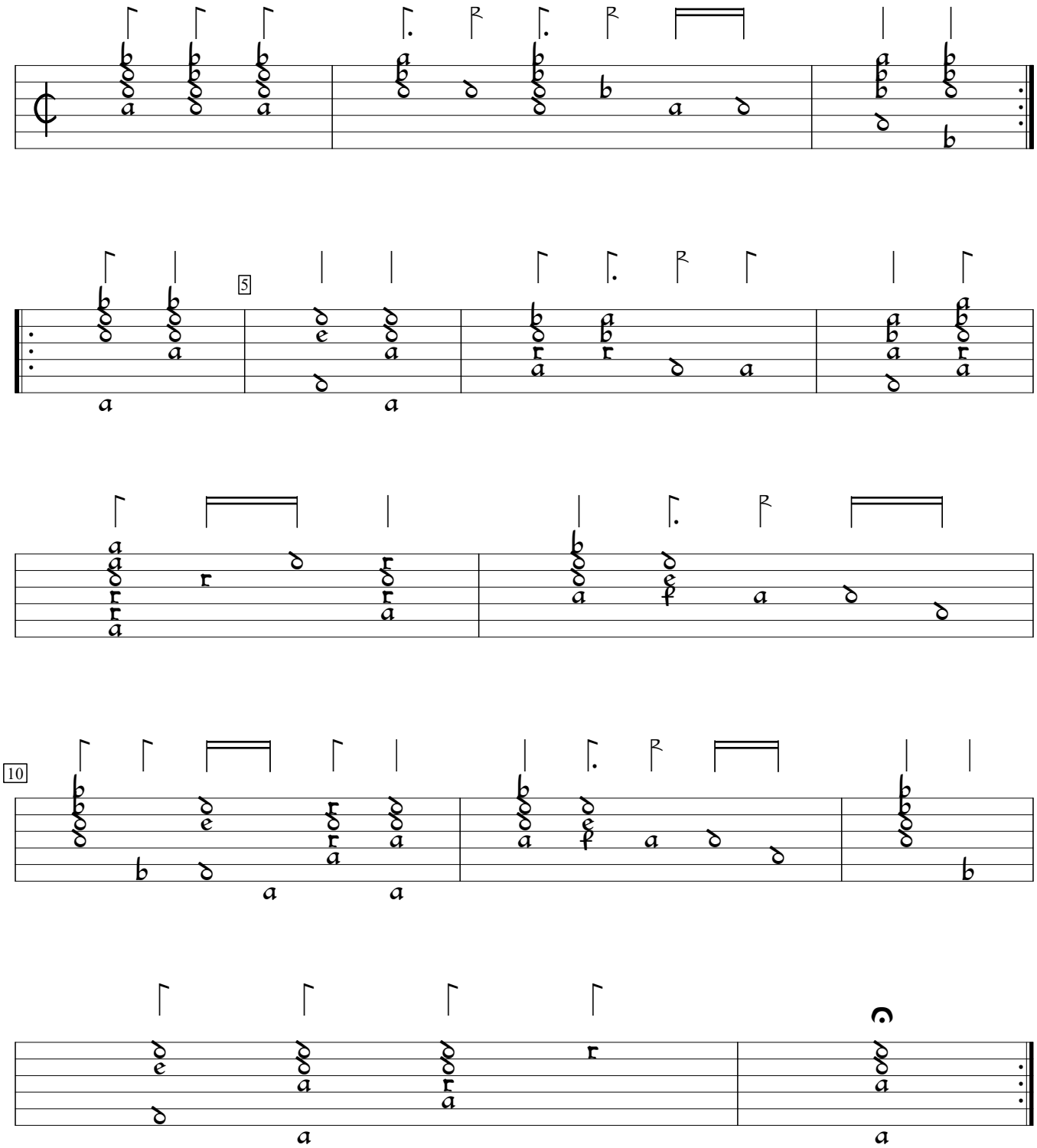


Robert Dowland  A Musicall Banquet (1610), f.h2v.  Encoded and edited by Sarge Gerbode.