16. Vestros oios tienen d'amor

Anonymous

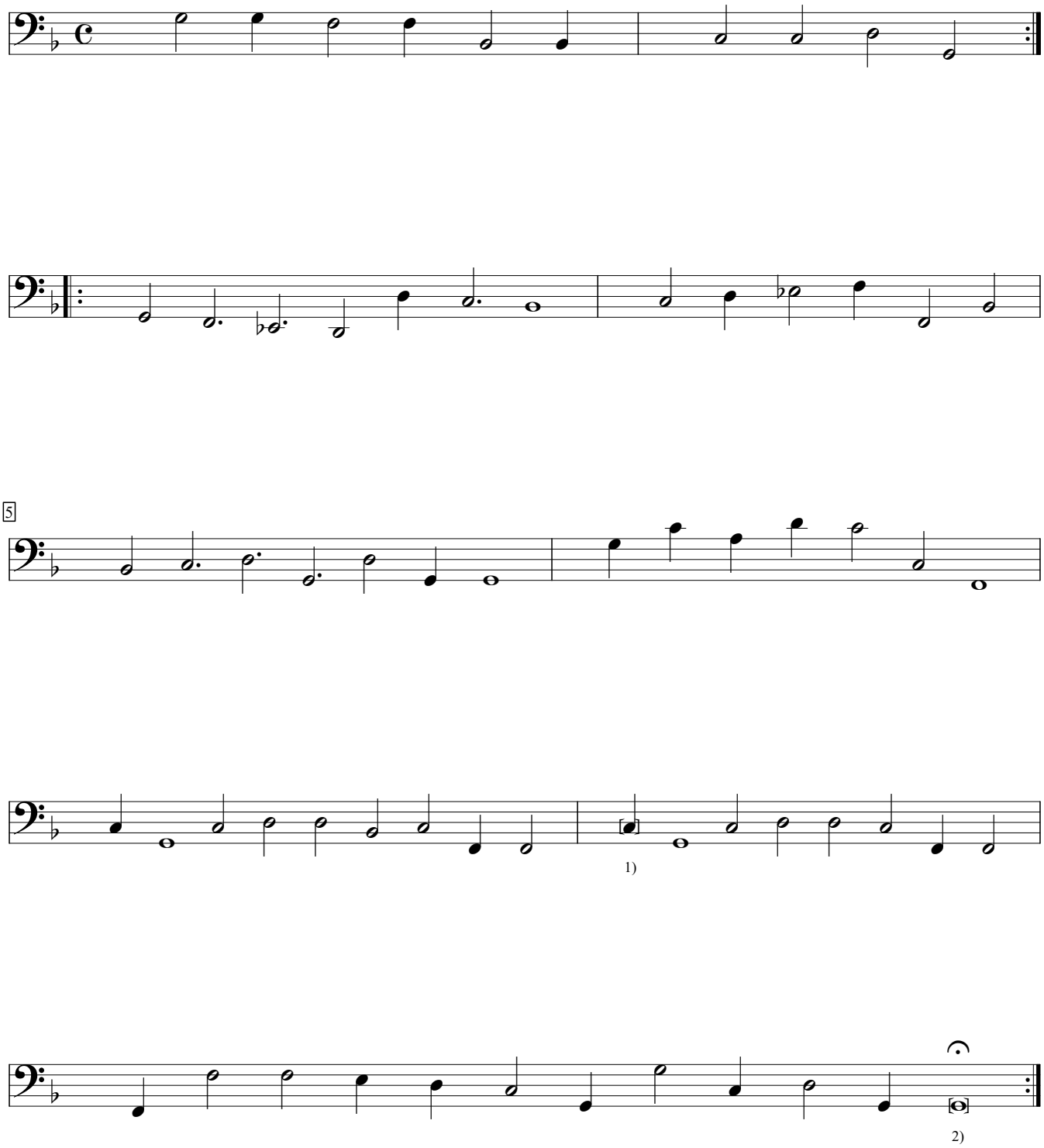

1) 1/2 note in original.
2) Note ¼ value in orig.

Robert Dowland A Musicall Banquet (1610), f.i2v. Encoded and edited by Sarge Gerbode.