16. De vostre amours

(Anonymous)

Benedikt de Drusina

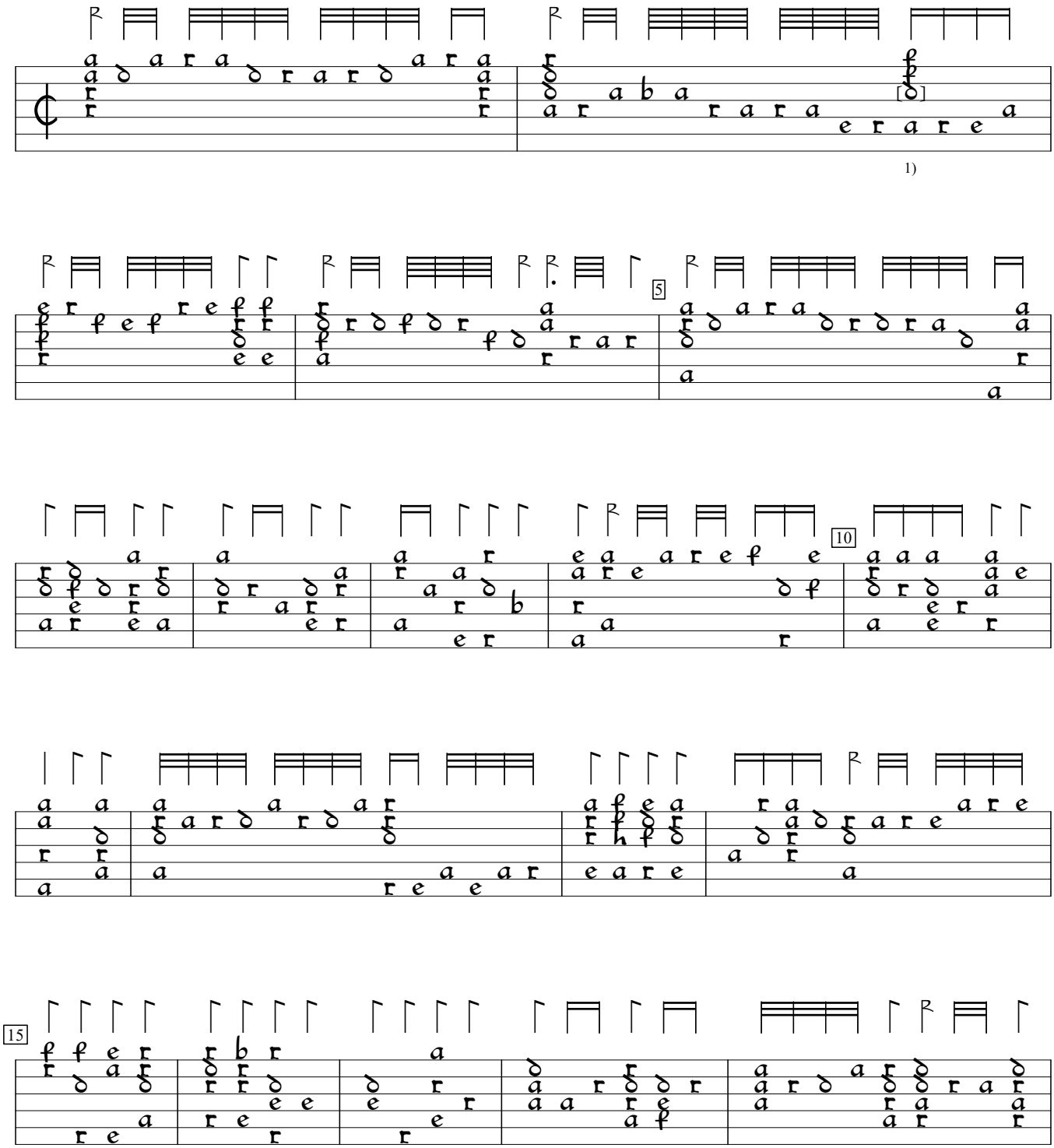

1) c in orig.

Tablatur Continens (1556), f.f1. Encoded by Arne Keller and Jason Kortis; edited by Sarge Gerbode.

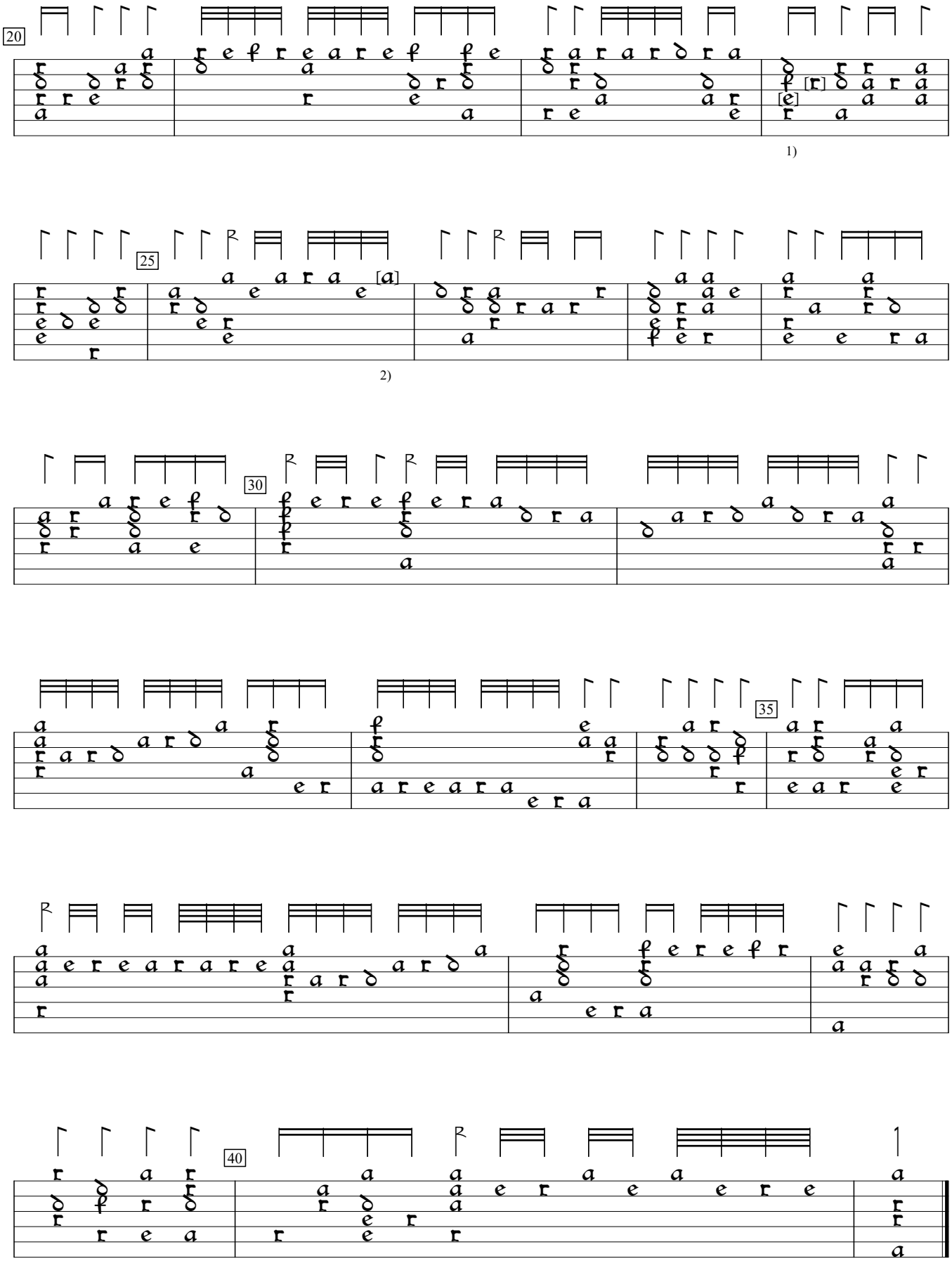

1) In orig., 1st note c and 2nd note e on 4th course.
2) Note added by editor.