30. La rocha el fuso

(Anonymous)

Benedikt de Drusina

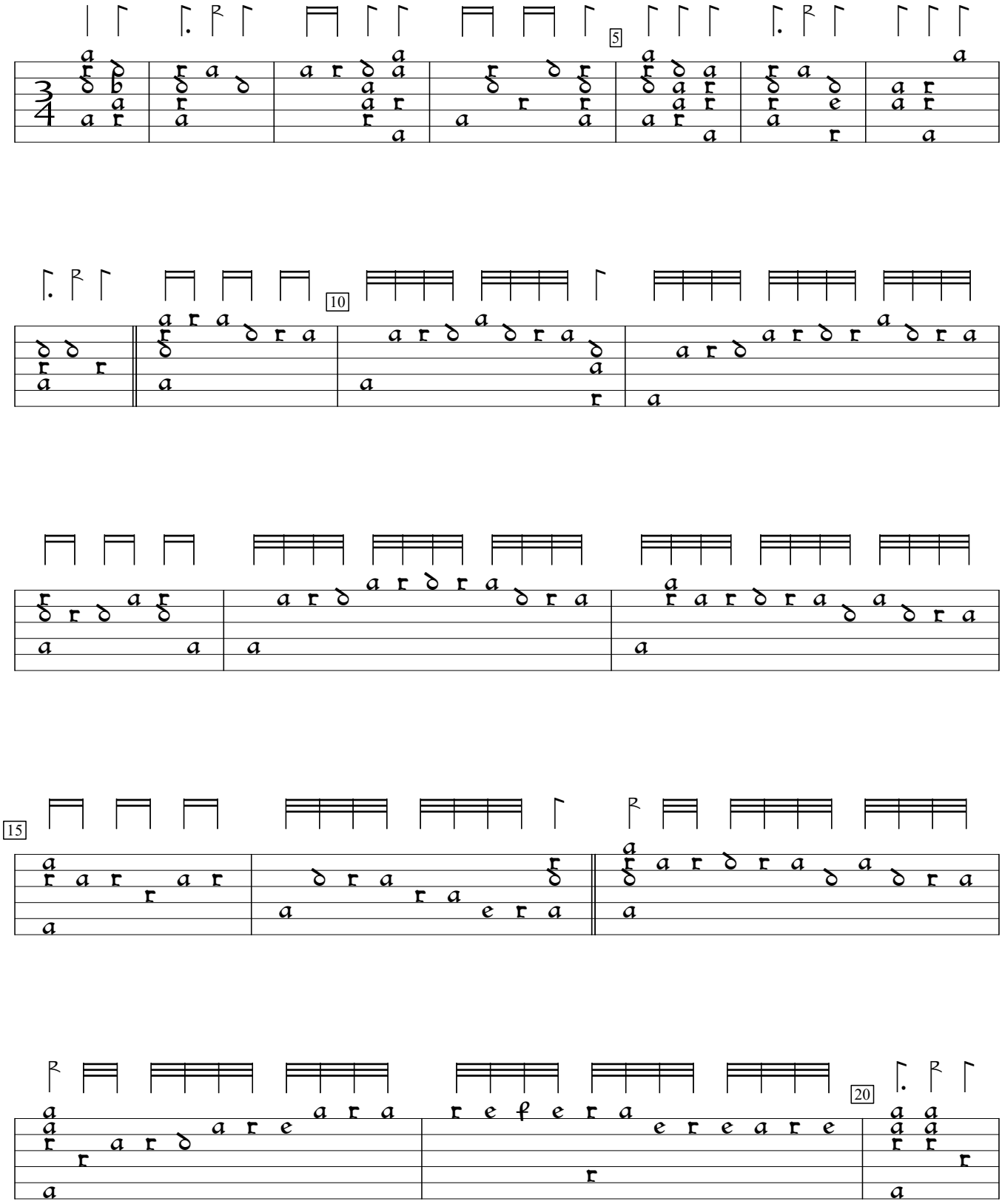

Tablatur Continens (1556), f.k4v. Encoded by Arne Keller and Jason Kortis; edited by Sarge Gerbode.

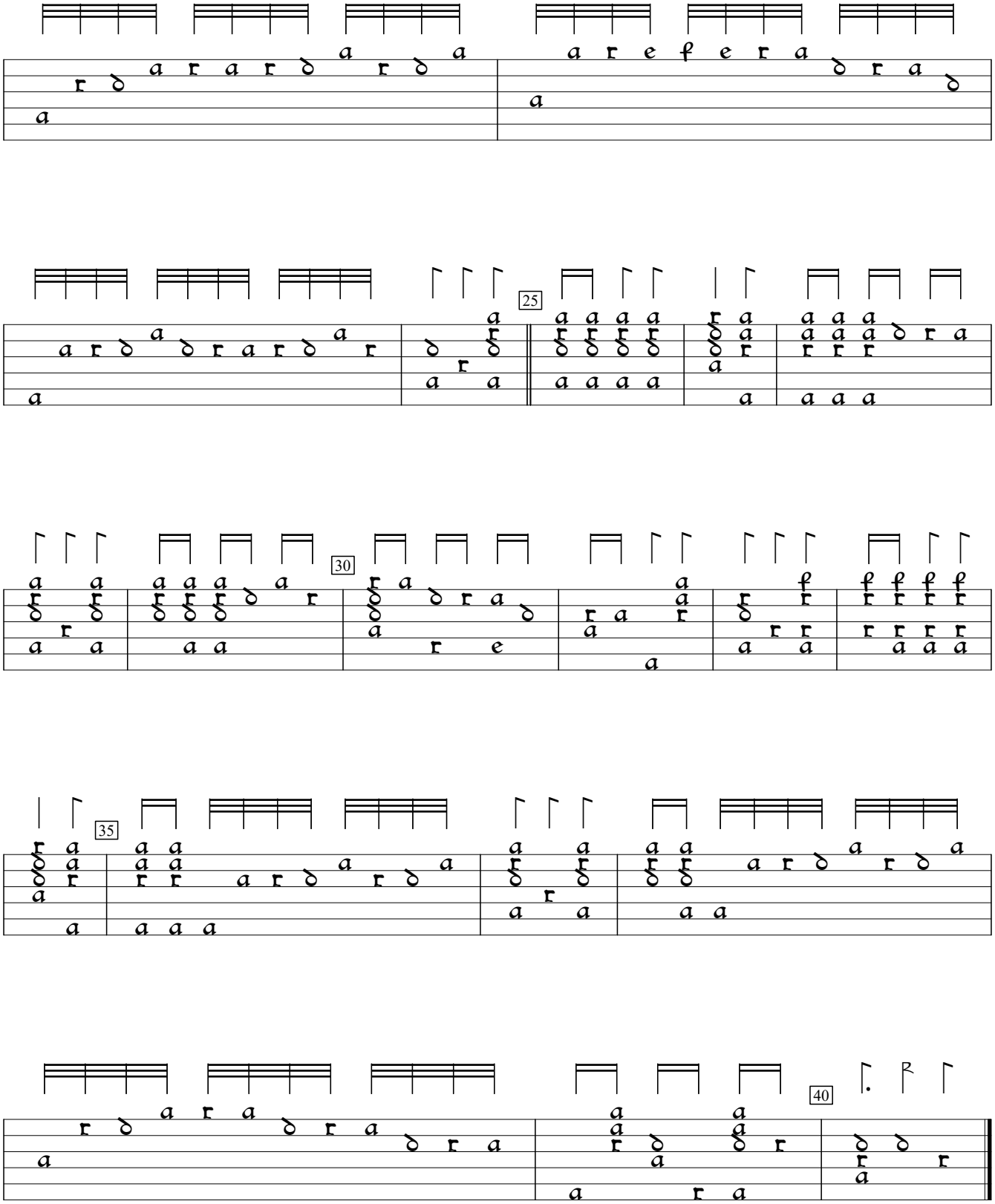
25
30
35
40