2. [Guardame las vacas]

Anonymous

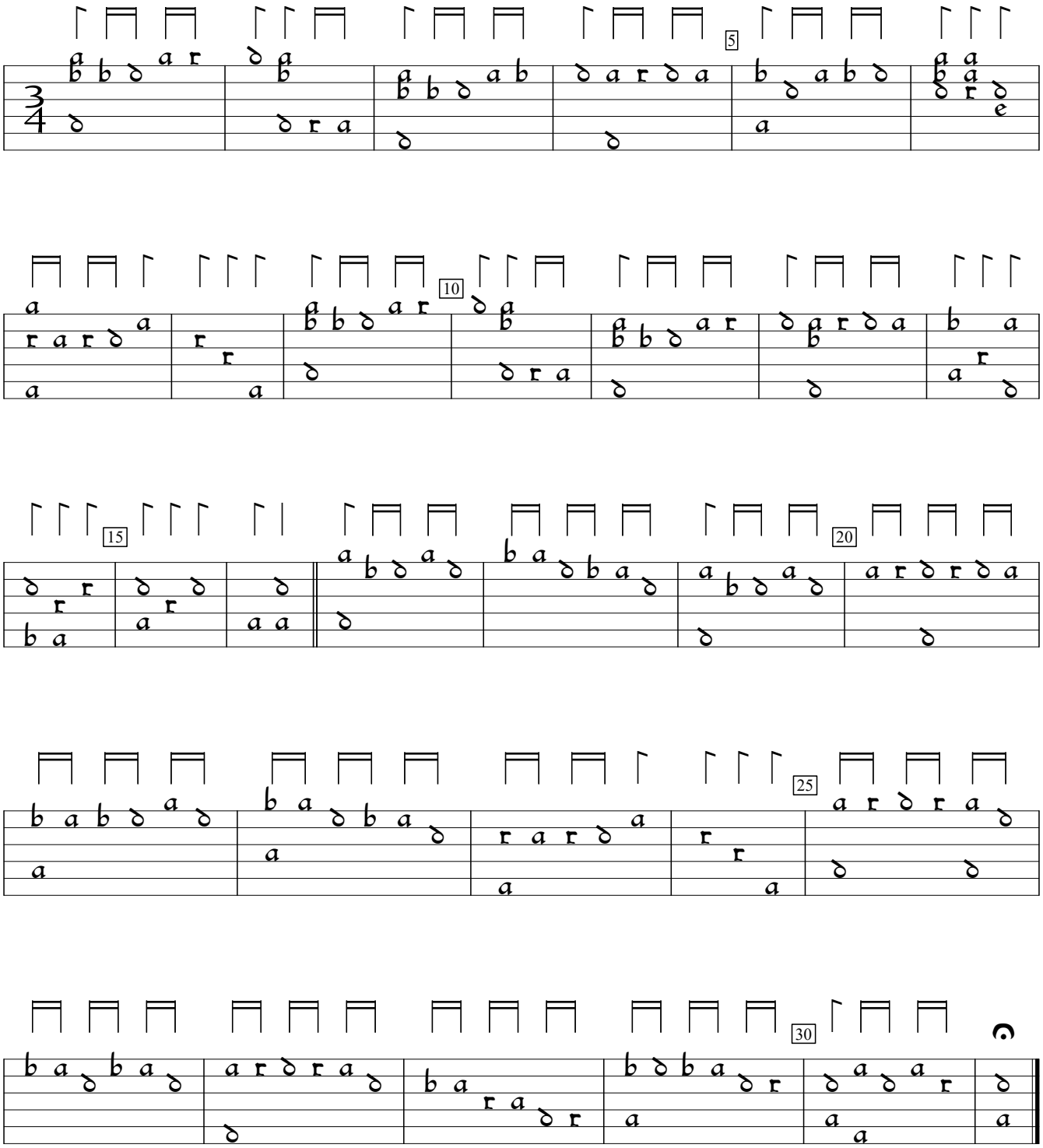

E-SIM:Simancas Archivo General leg 394_Simancas lute MS (1520), f.a1b. Encoded and edited by Sarge Gerbode.