2. Non mi negar, signora

Reconstructed by Sarge Gerbode.

Anonymous

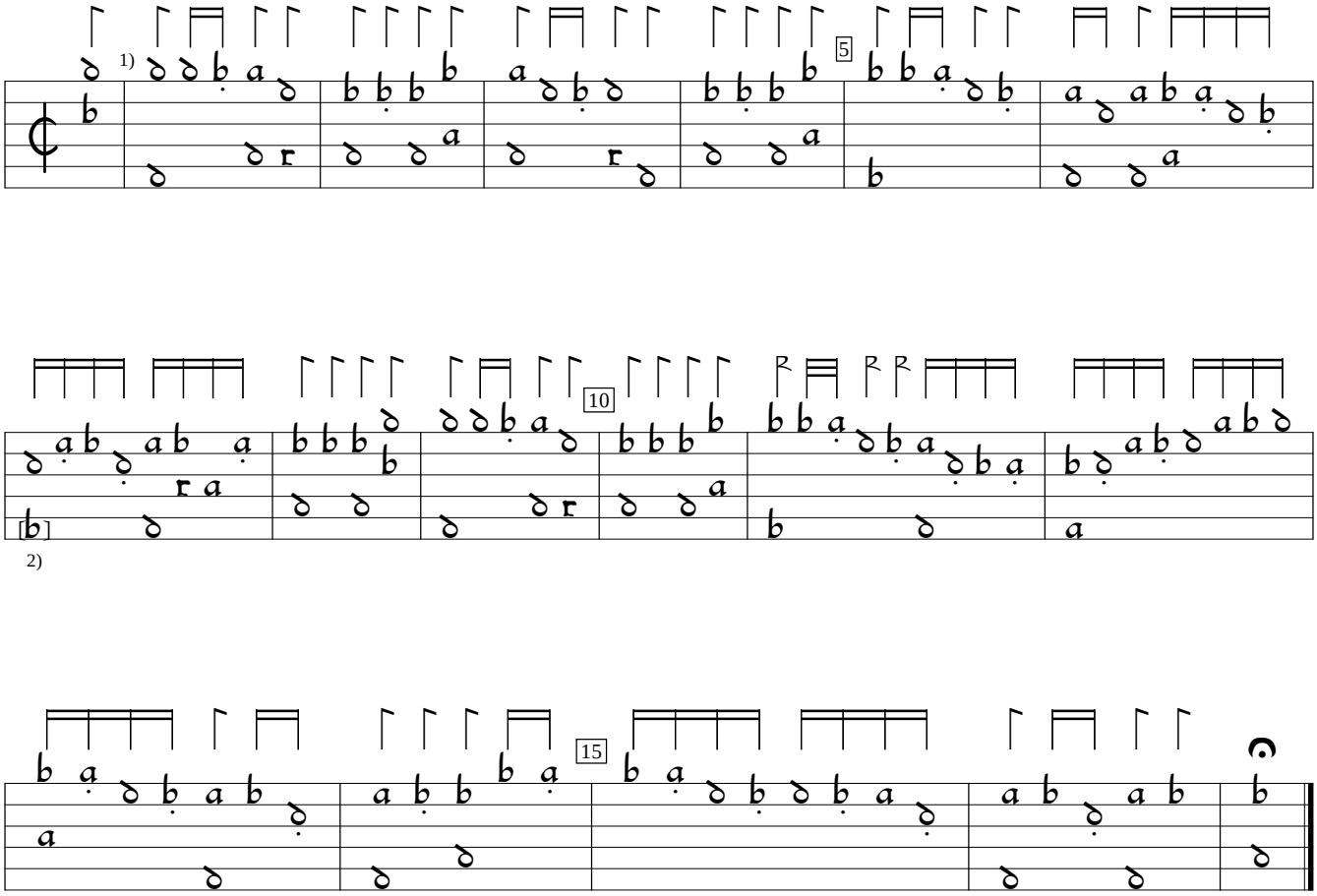

1) Bari lines and rhythm flags editorial.
2) c in orig.

F-Pn:National Library of France Rés. Vmd ms.27:Thibault ms (1510), f. 12b. Encoded and edited by Sarge Gerbode.