5. Prelude 2

Antoine Francisque

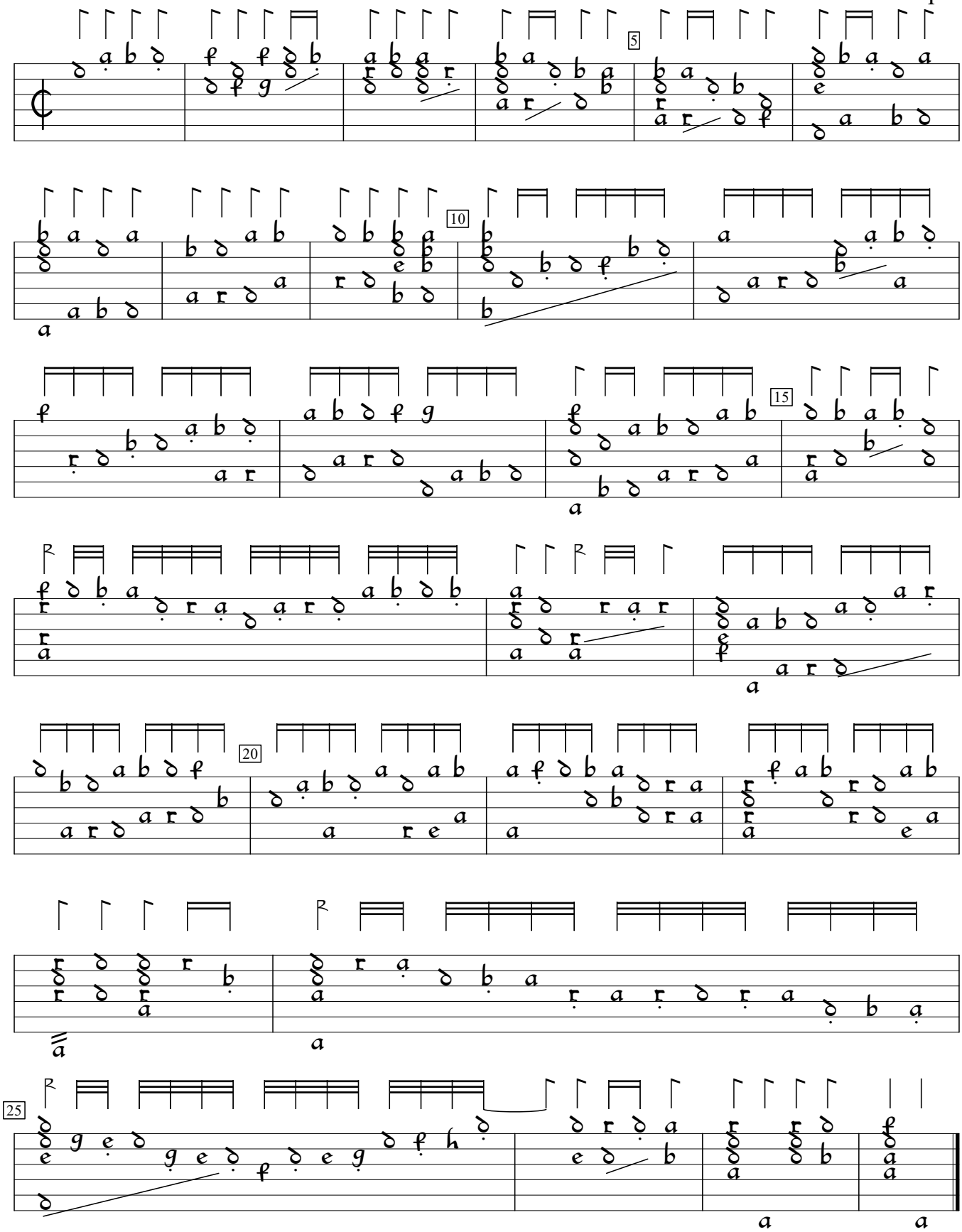

Le Trésor d'Orphée (1600), f.6a. Encoded and edited by Sarge Gerbode.