35. Branle simple 2

À cordes avalées

Antoine Francisque

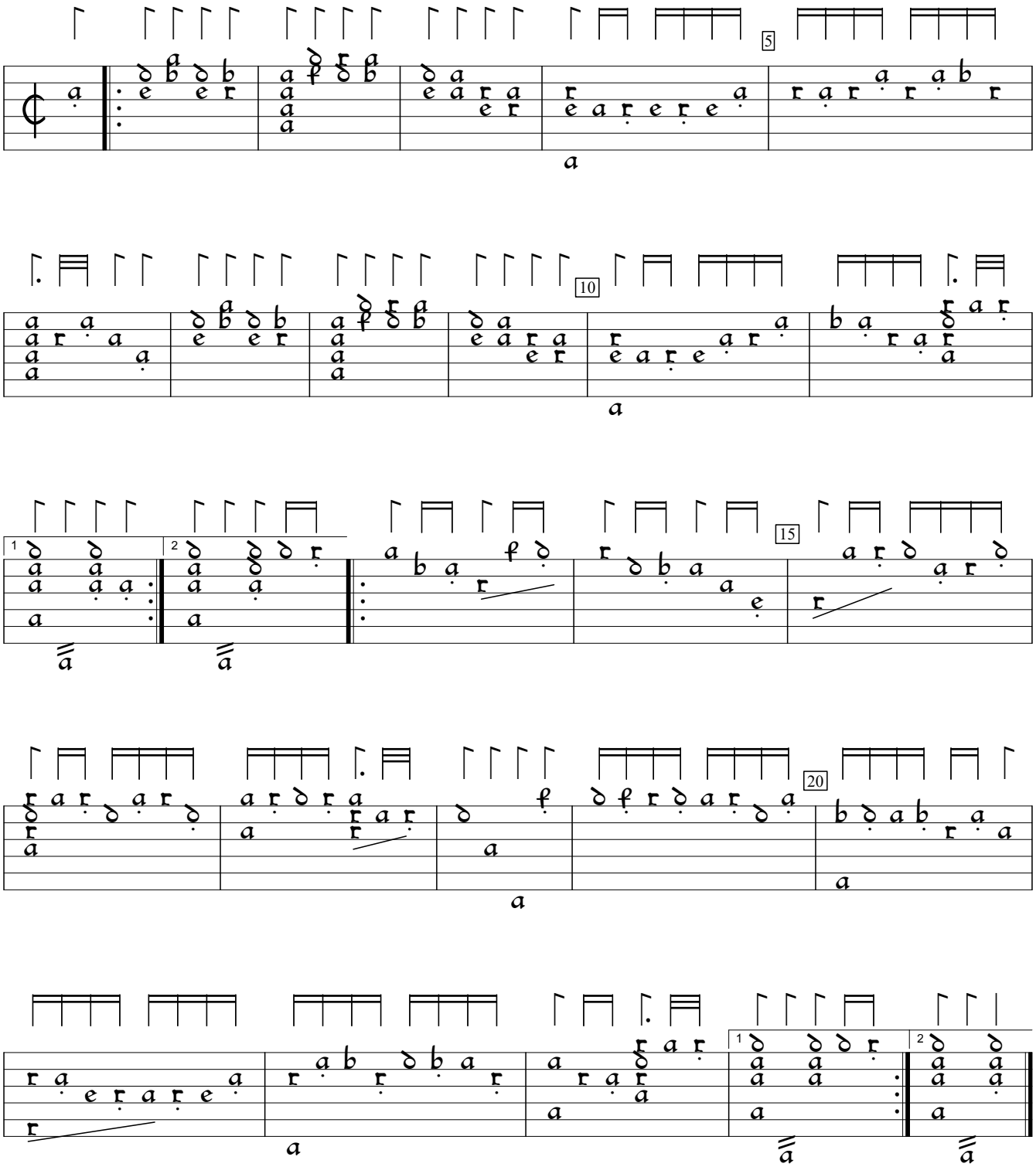

Le Trésor d'Orphée (1600), f.22va. Encoded and edited by Sarge Gerbode.