1. Pleni sunt coeli

Missa Hercules, à 2

Miguel de Fuenllana

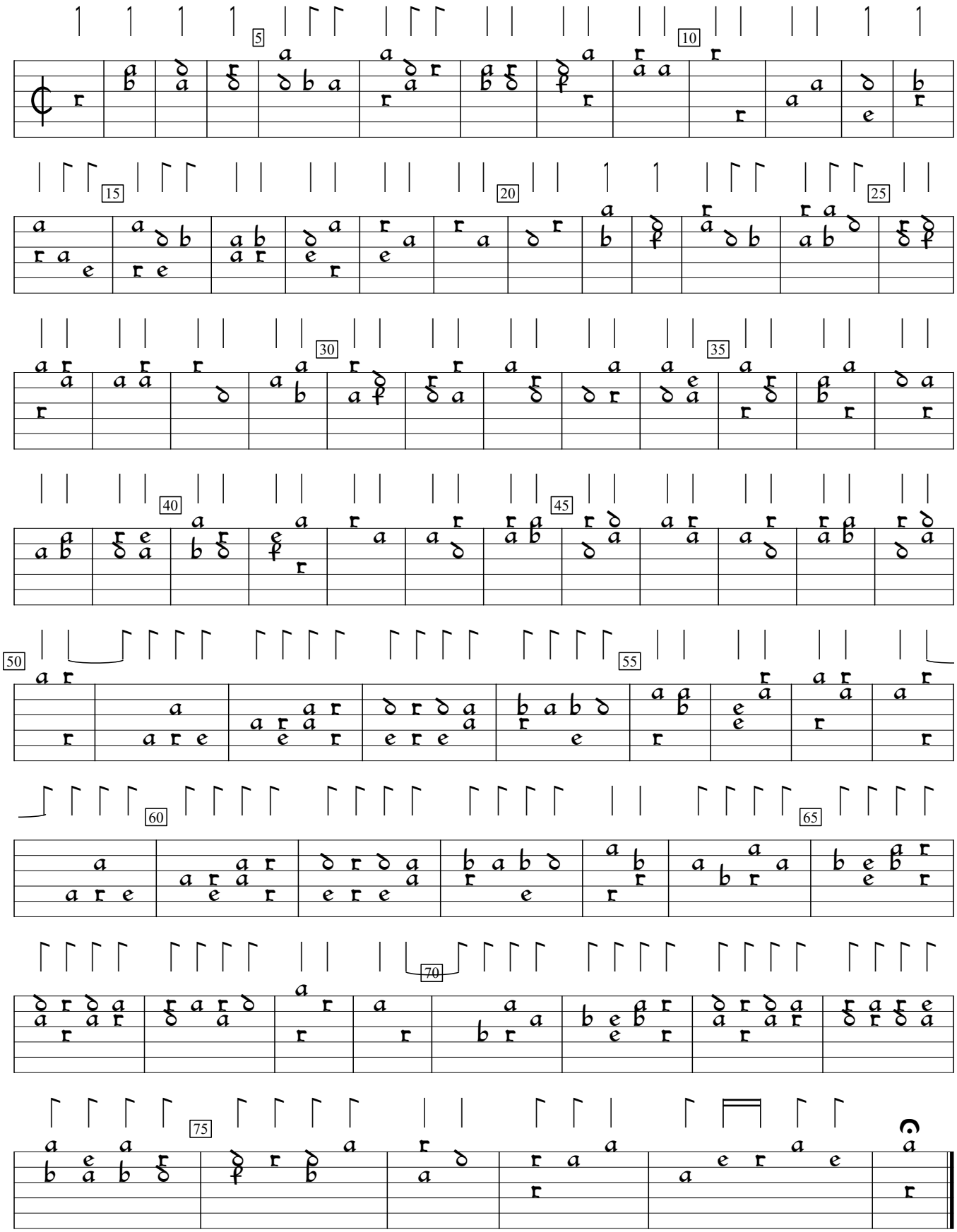

Orphenica Lyra (1554), f.1. Encoded and edited by Sarge Gerbode.