3. Suscepit Israel

à 2

Miguel de Fuenllana

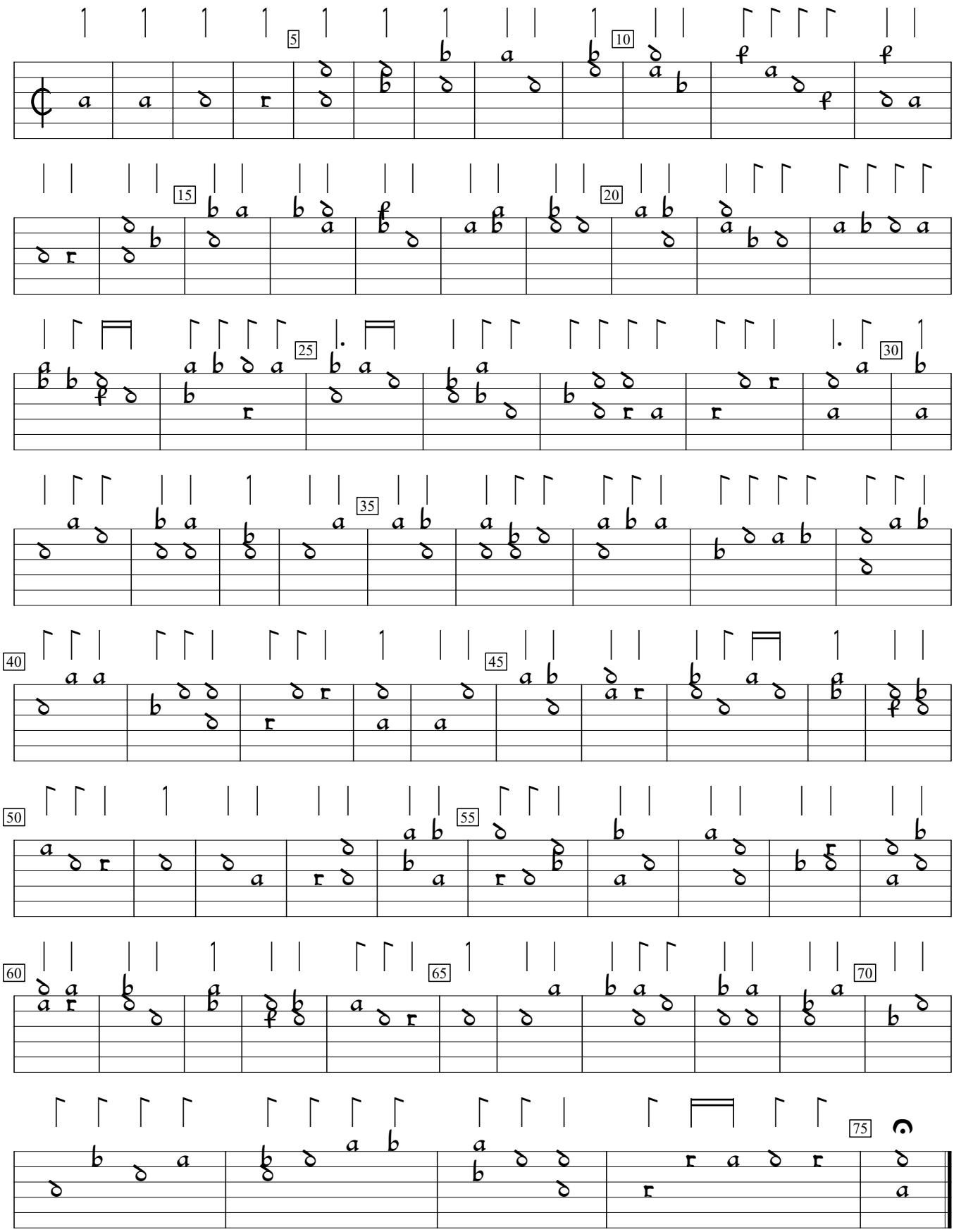

Orphenica Lyra (1554), f.2a. Encoded and edited by Sarge Gerbode.