4. Si amores me han de matar

à 2

Miguel de Fuenllana

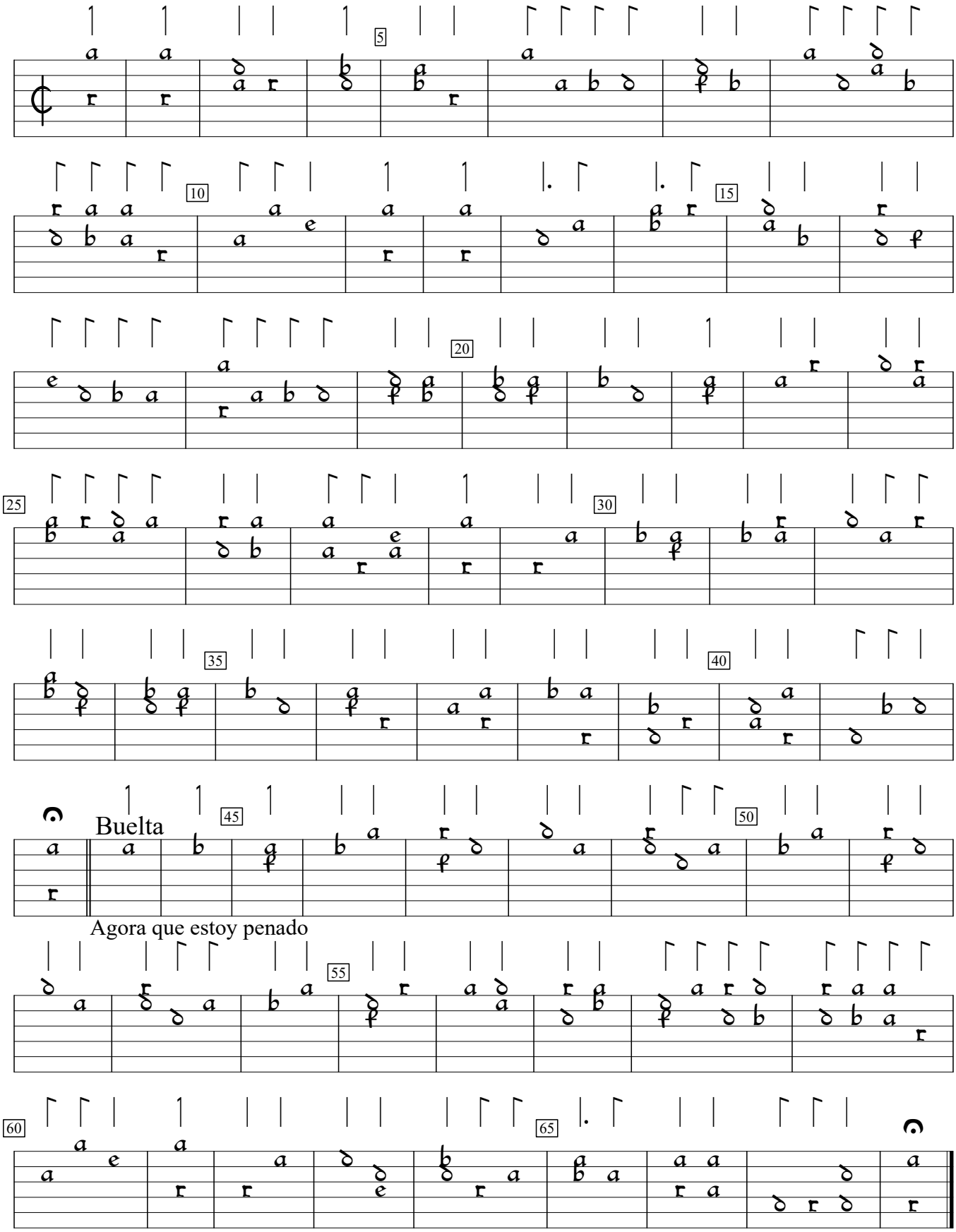

Orphenica Lyra (1554), f.2. Encoded and edited by Sarge Gerbode.