Two-part piece

Miguel de Fuenllana

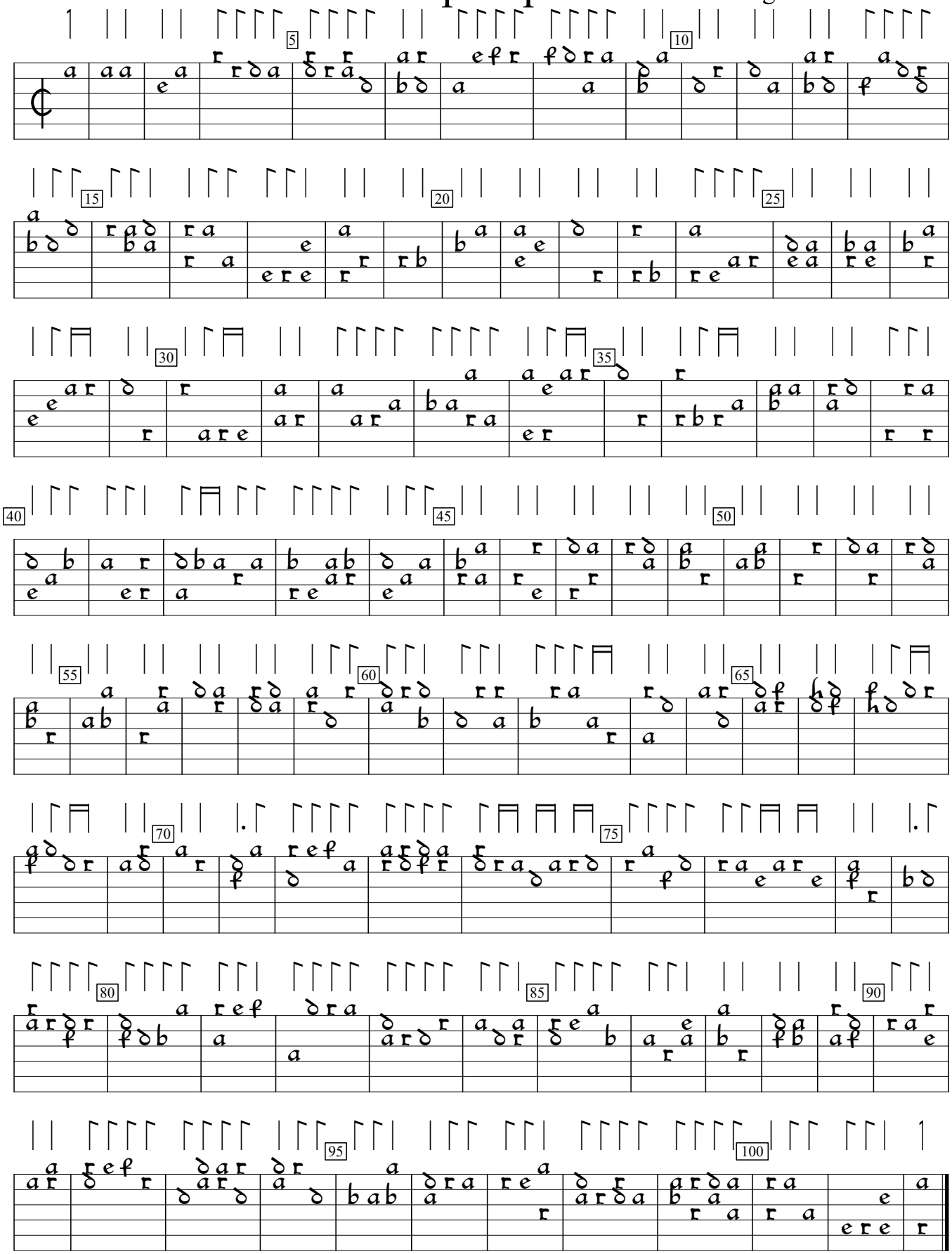

Orphenica Lyra (1554), f.4b. Encoded and edited by Martin Shepherd.