22. Fantasy on Deposuit potentes

Miguel de Fuenllana

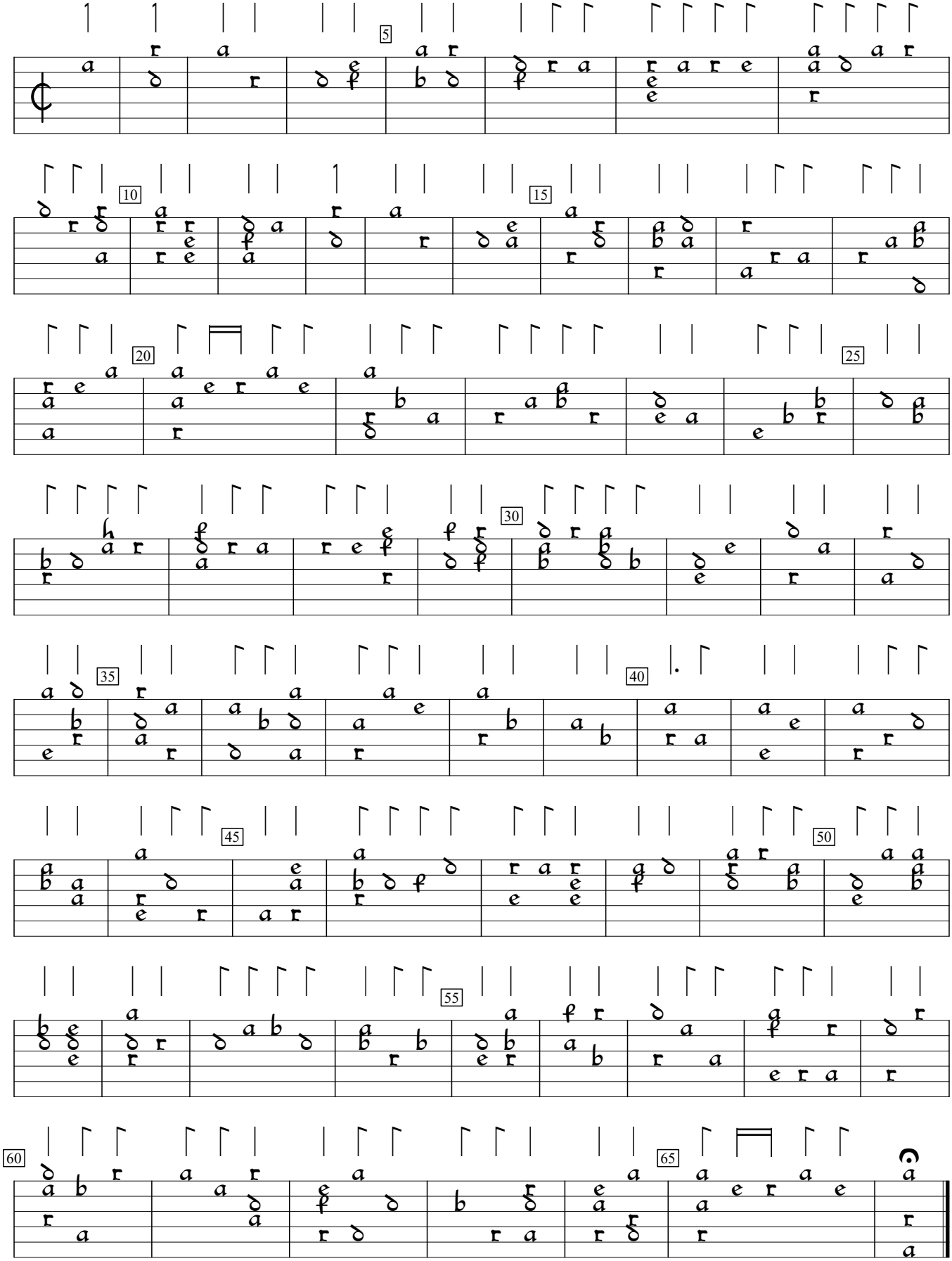

Orphenica Lyra (1554), f.13a. Encoded and edited by Sarge Gerbode.