24. Fantasy after Hodierna lux

Miguel de Fuenllana

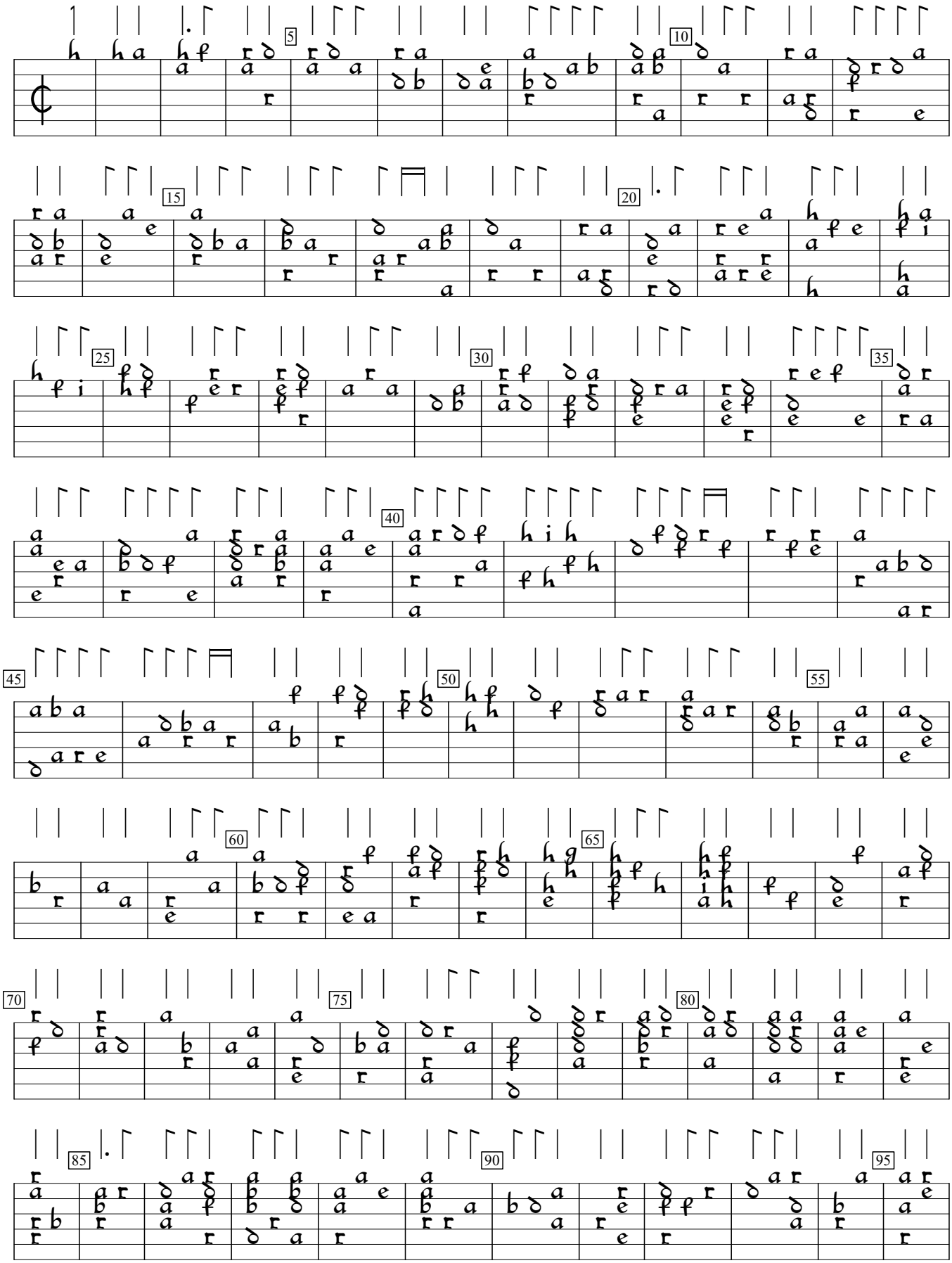

Orphenica Lyra (1554), f.17. Encoded and edited by Sarge Gerbode.

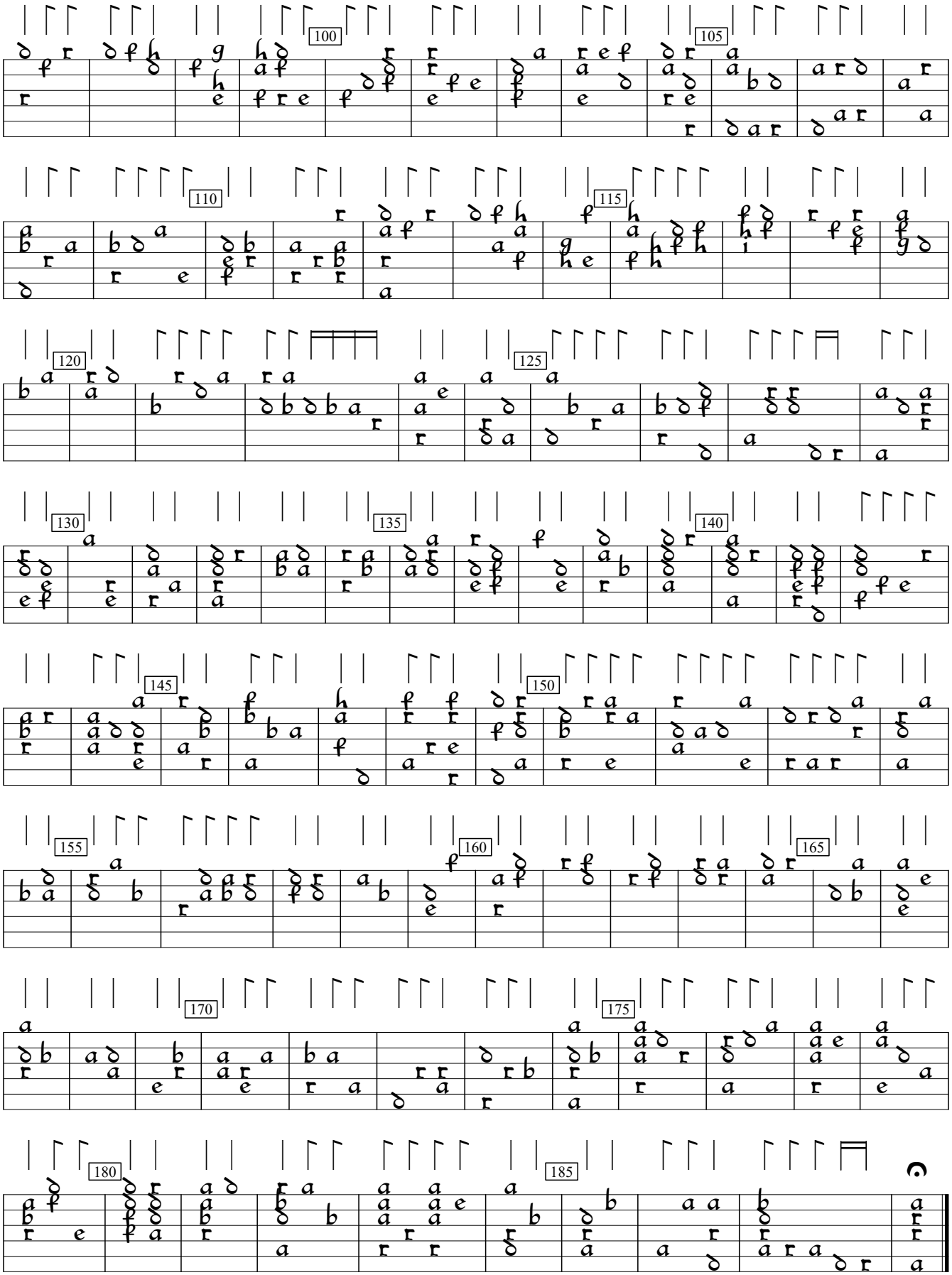
100
105
110
115
120
125
130
135
140
145
150
155
160
165
170
175
180
185