# 26. Fantasy in the same mode

Miguel de Fuenllana

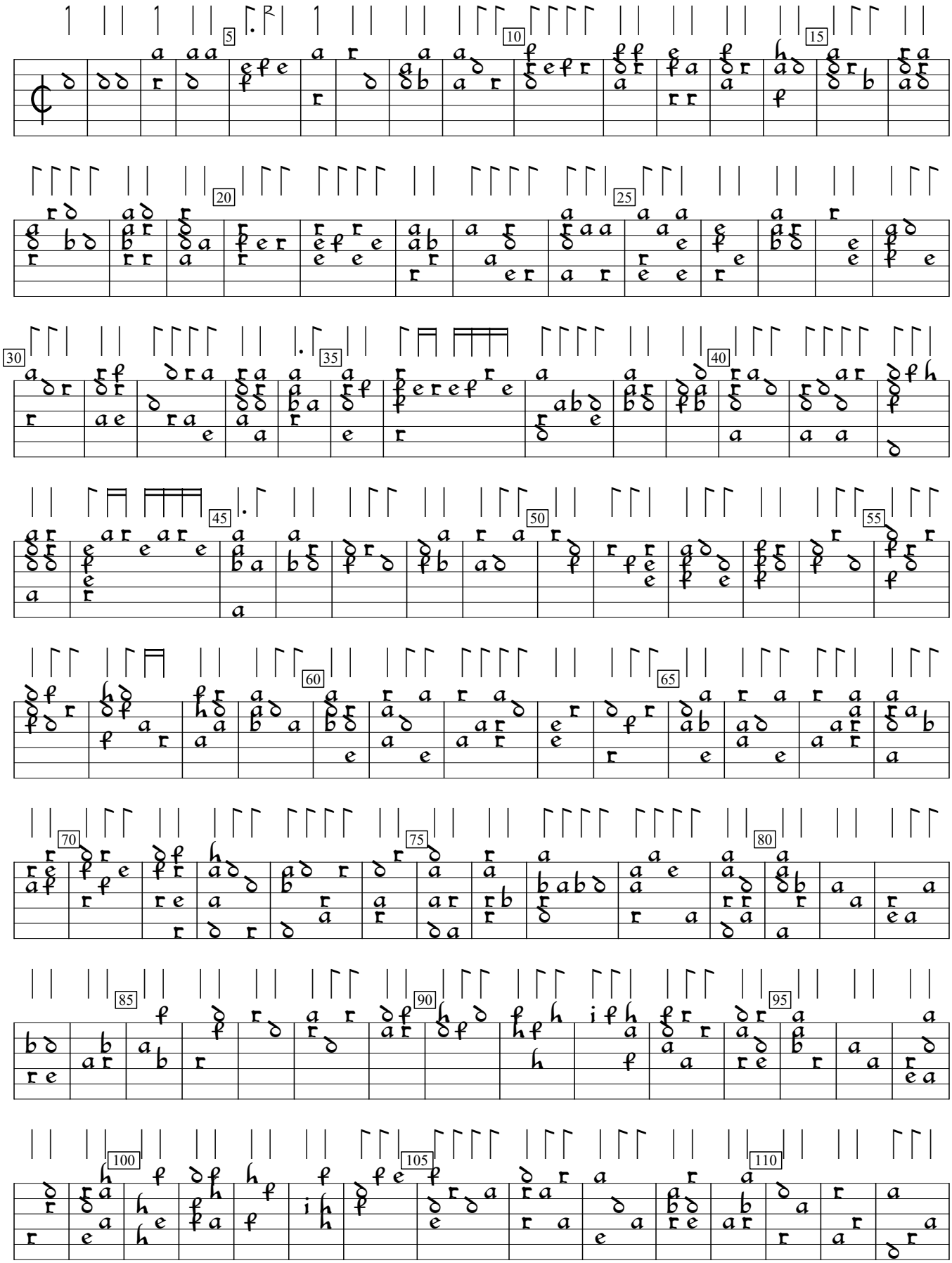

Orphenica Lyra (1554), f.21v. Encoded and edited by Sarge Gerbode.

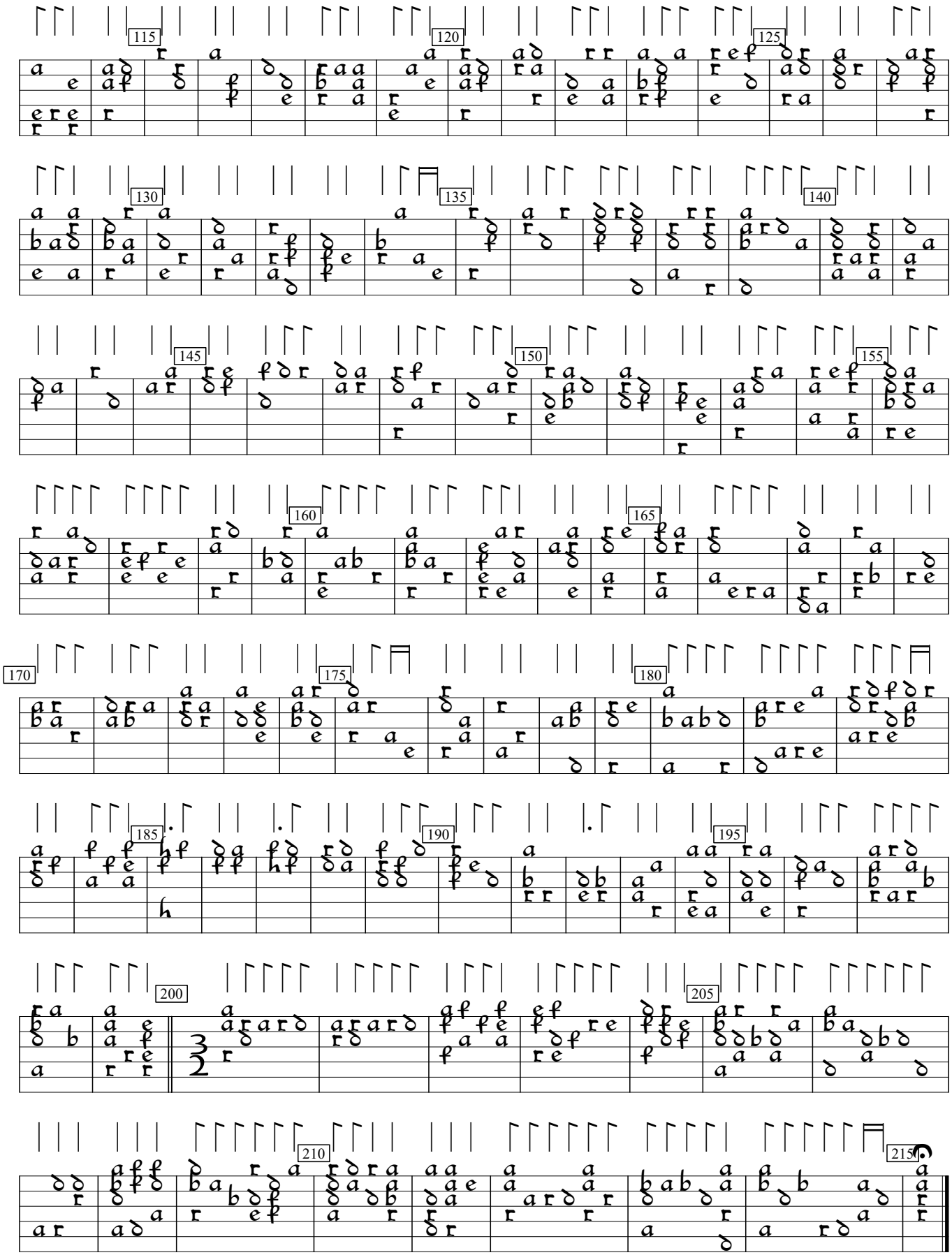
115
120
125
130
135
140
145
150
155
160
165
170
175
180
185
190
195
200
205
210
215