109. Tant que vivray

Diminished version

Miguel de Fuenllana

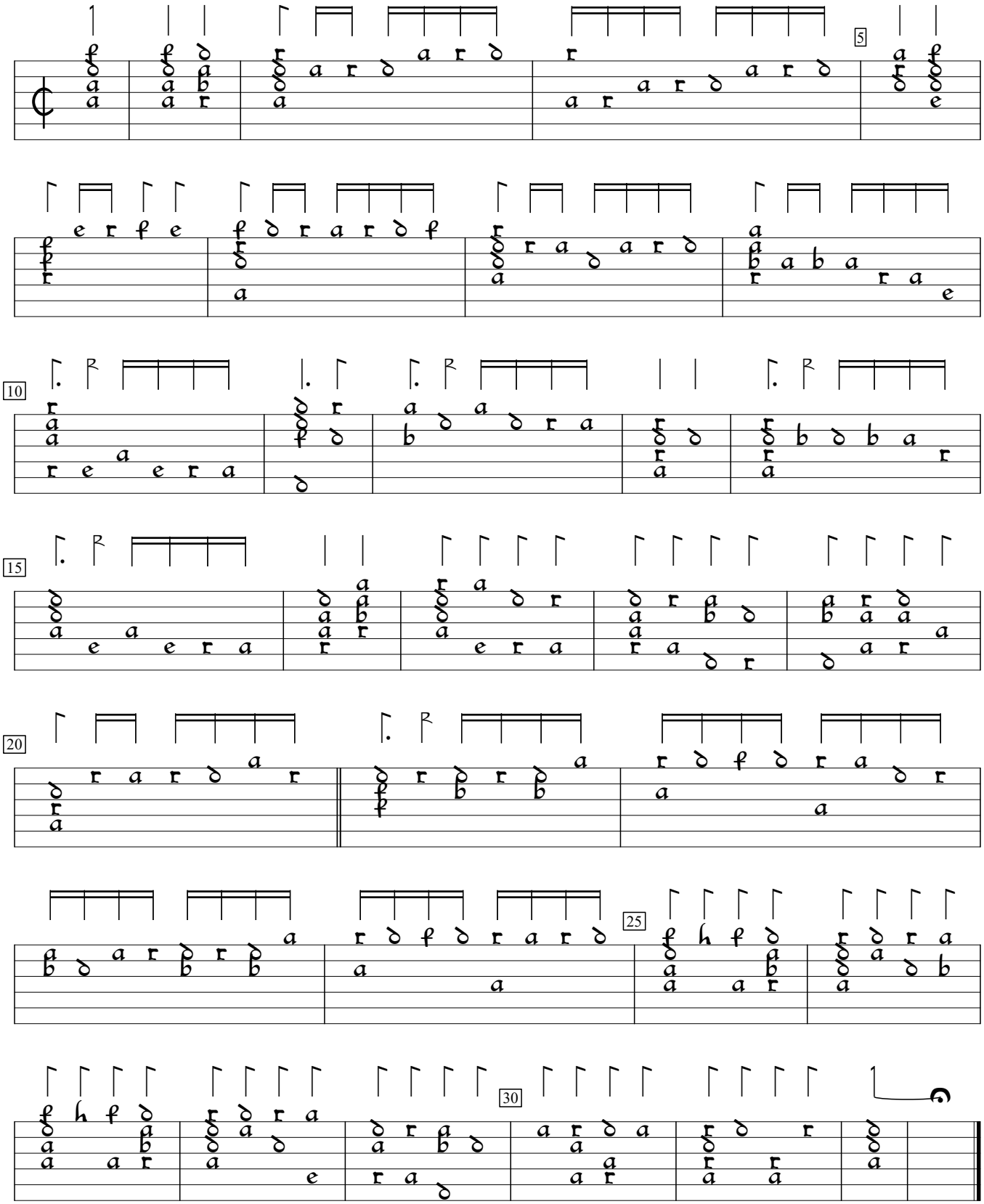

Orphenica Lyra (1554), f.118v. Encoded by Jason Kortis; edited by Sarge Gerbode.