153. Fantasia 4

Miguel de Fuenllana

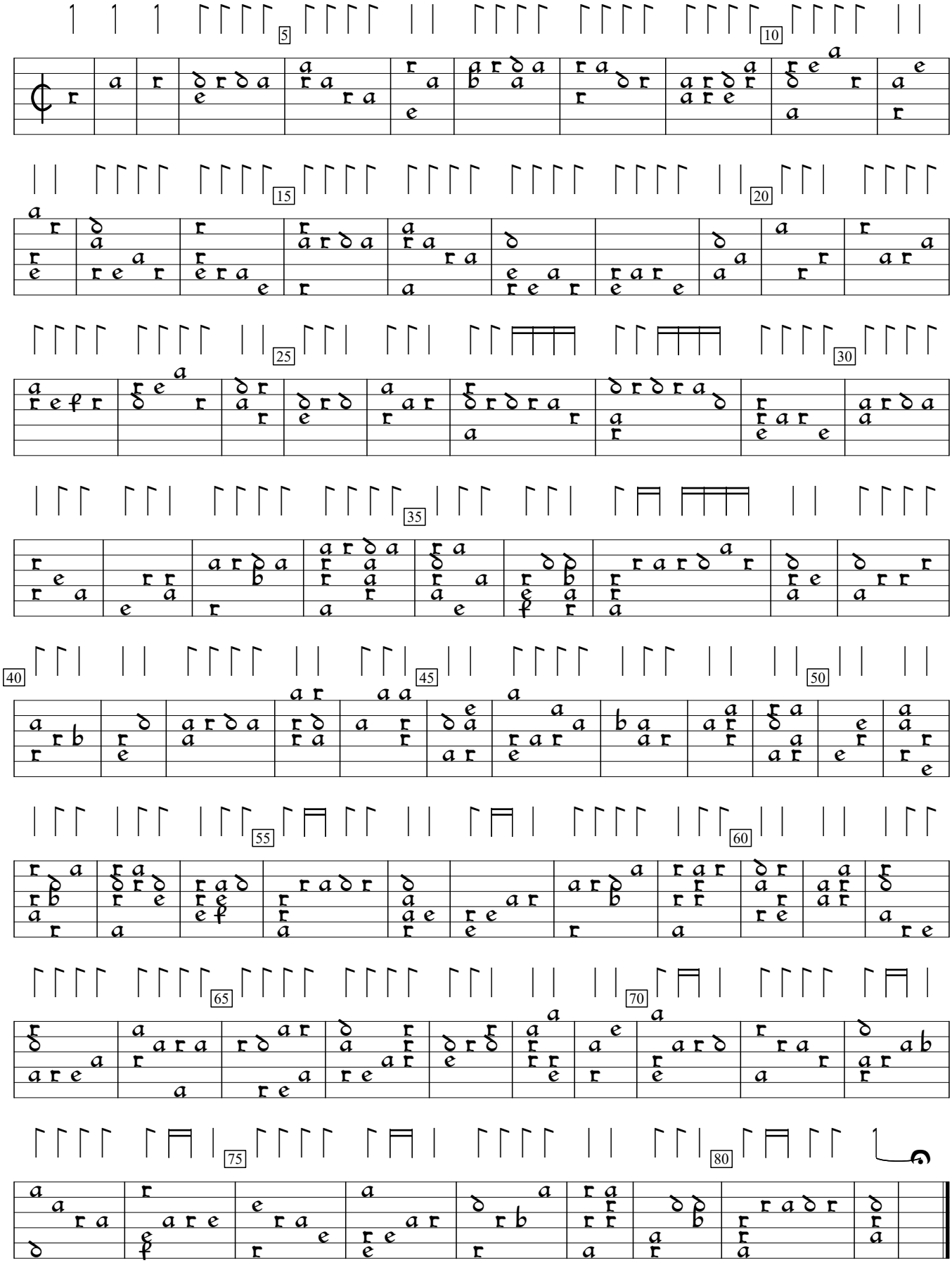

Orphenica Lyra (1554), f.161. Encoded and edited by Sarge Gerbode.