155. Fantasia 6

Miguel de Fuenllana

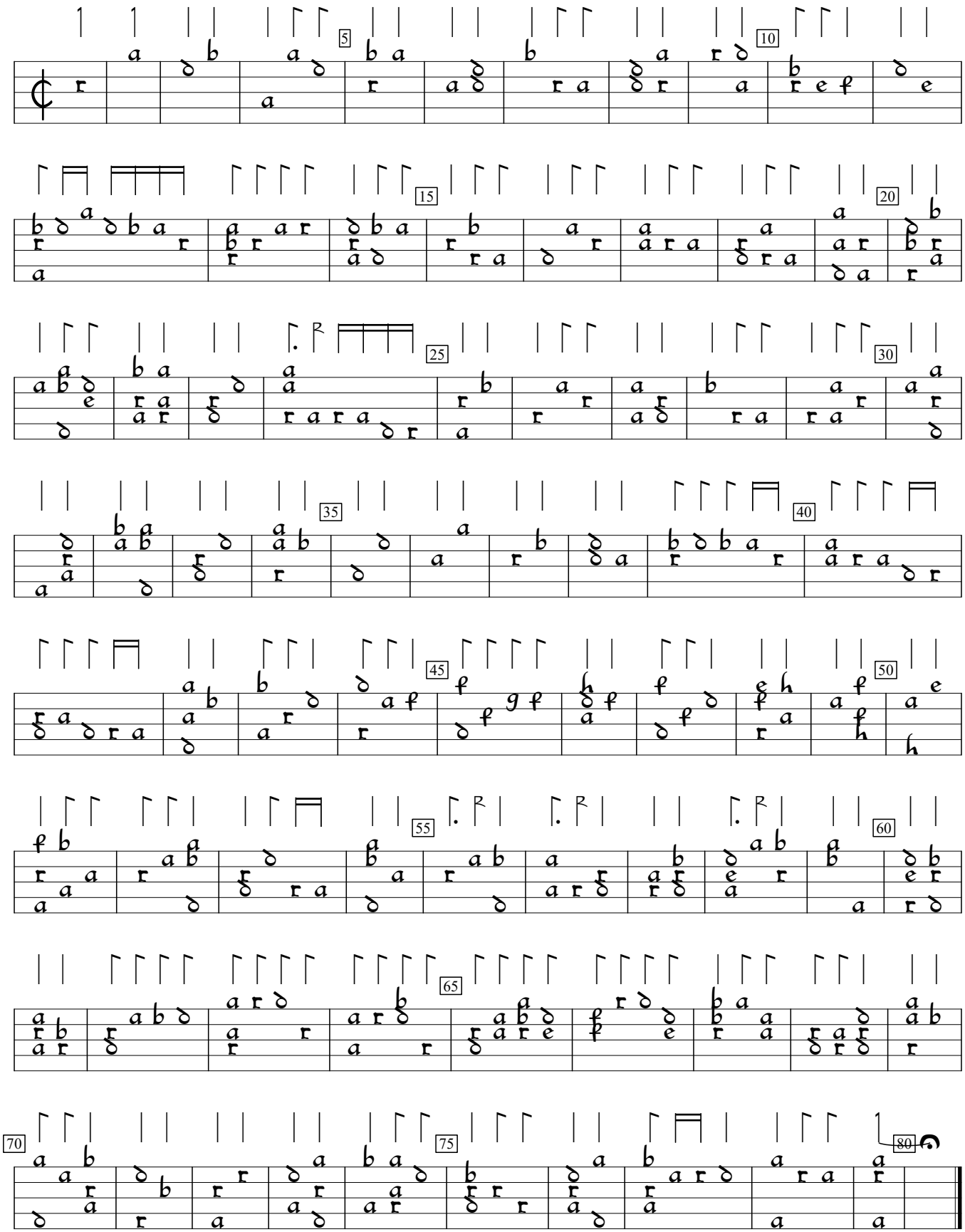

Orphenica Lyra (1554), f.162. Encoded and edited by Sarge Gerbode.