159. Fantasy 7

Miguel de Fuenllana

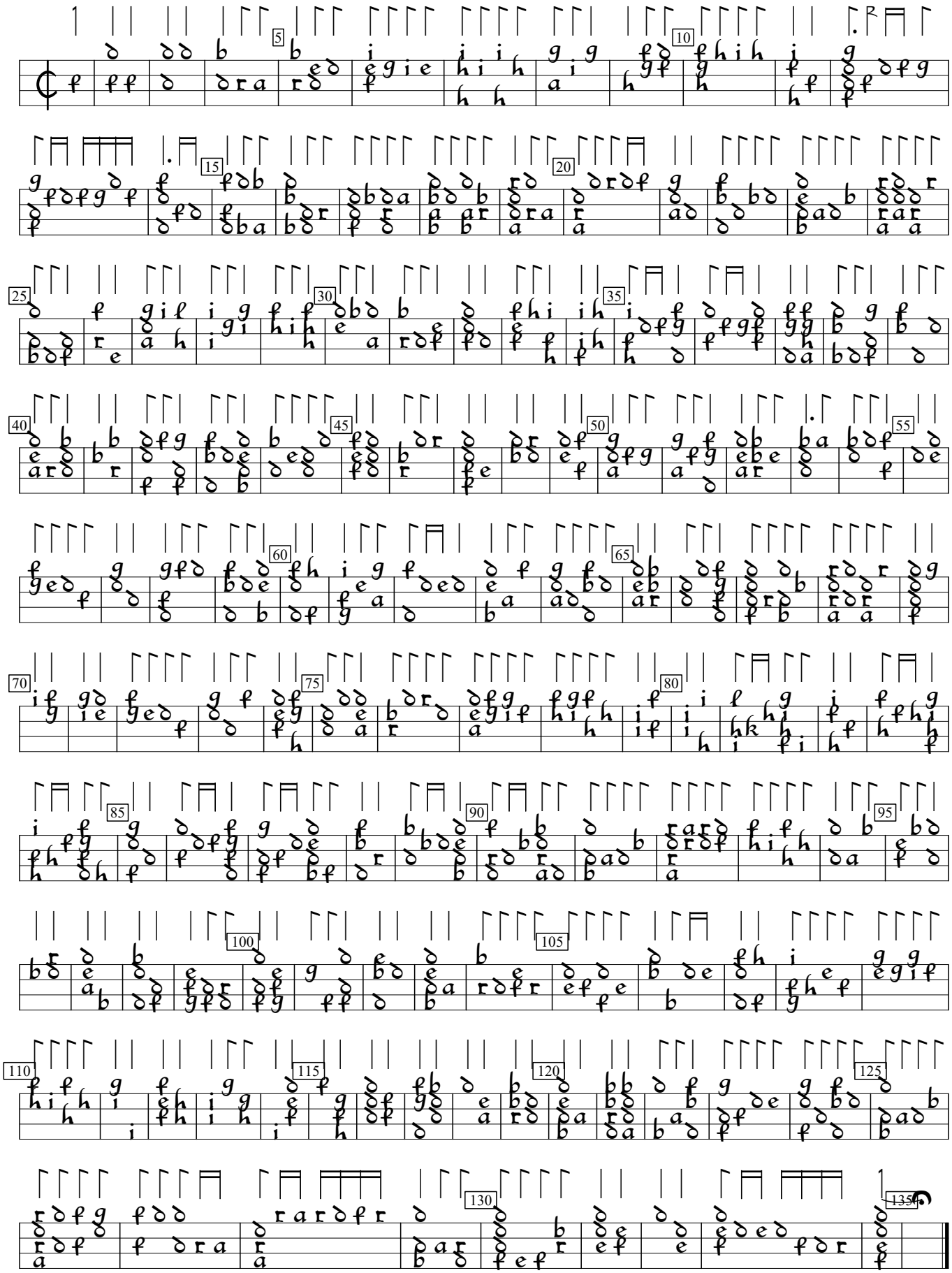

Orphenica Lyra (1554), f.163vb. Encoded and edited by Sarge Gerbode.