39. Ach, Fräwlein zart

Hans Leo Hassler

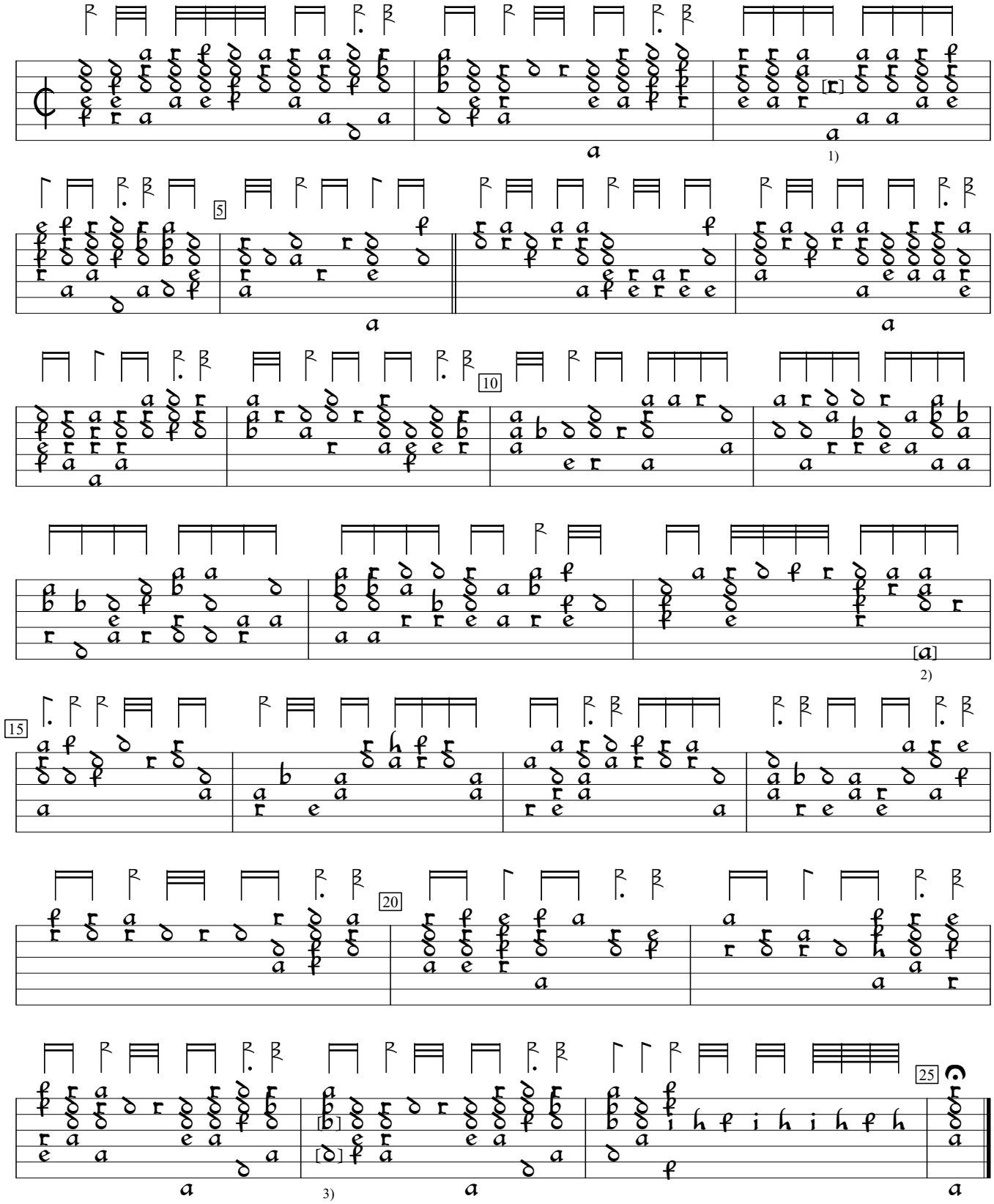

1) a in orig.
2) anote added by editor.
3) a on 5th course and d on 3rd course in orig. Cf. bars 2, 4, and 24.

Georg L. Fuhrmann Testudo Gallo-Germanica (1615), p.41. Encoded and edited by Sarge Gerbode.