# 100. Galliard 18

Mercure d'Orléans

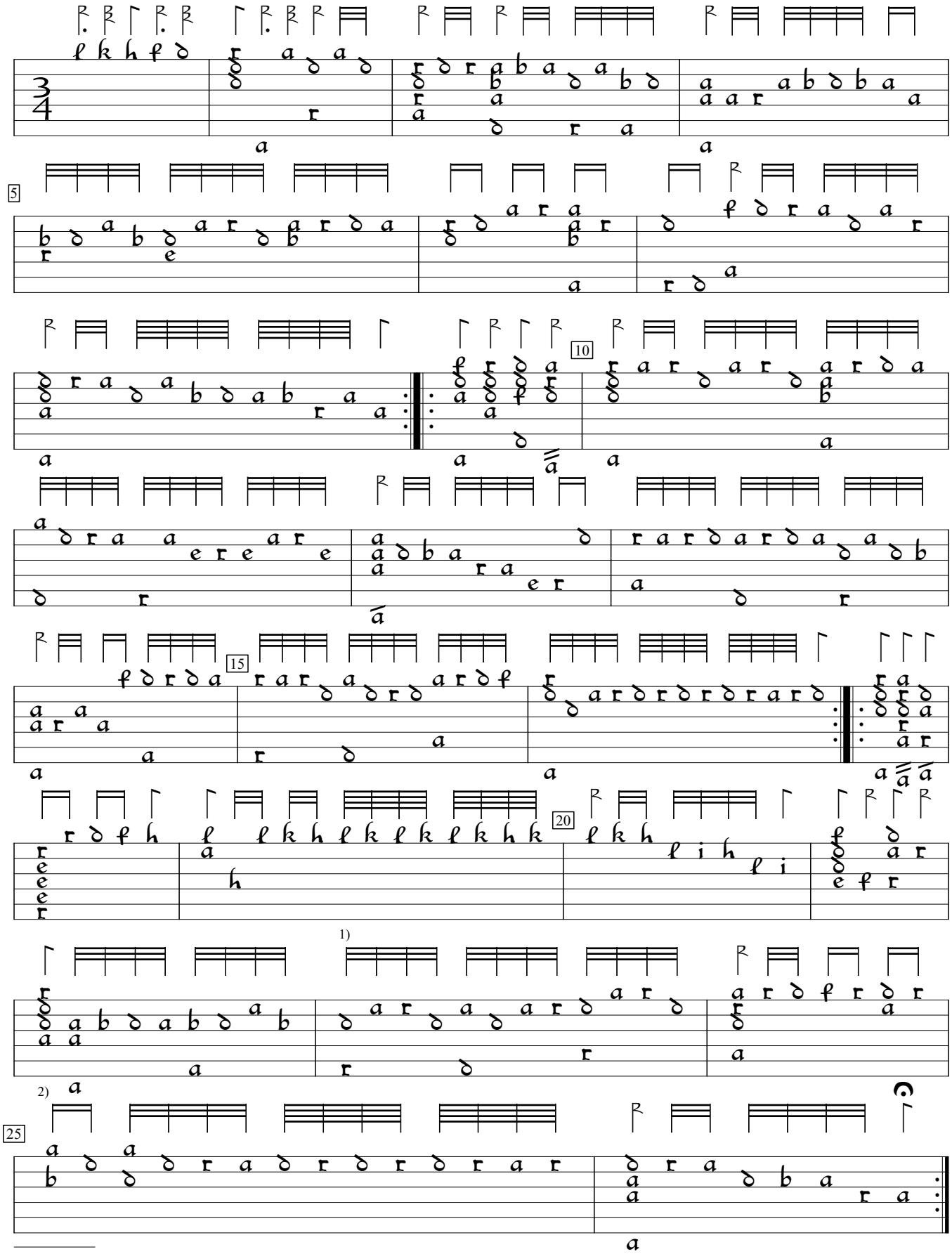

1) Rhythm flag missing in orig.
2) Rhythm flag ½ value in orig.

Georg L. Fuhrmann Testudo Gallo-Germanica (1615), p.130. Encoded and edited by Sarge Gerbode.