107. Branle 3

Anonymous

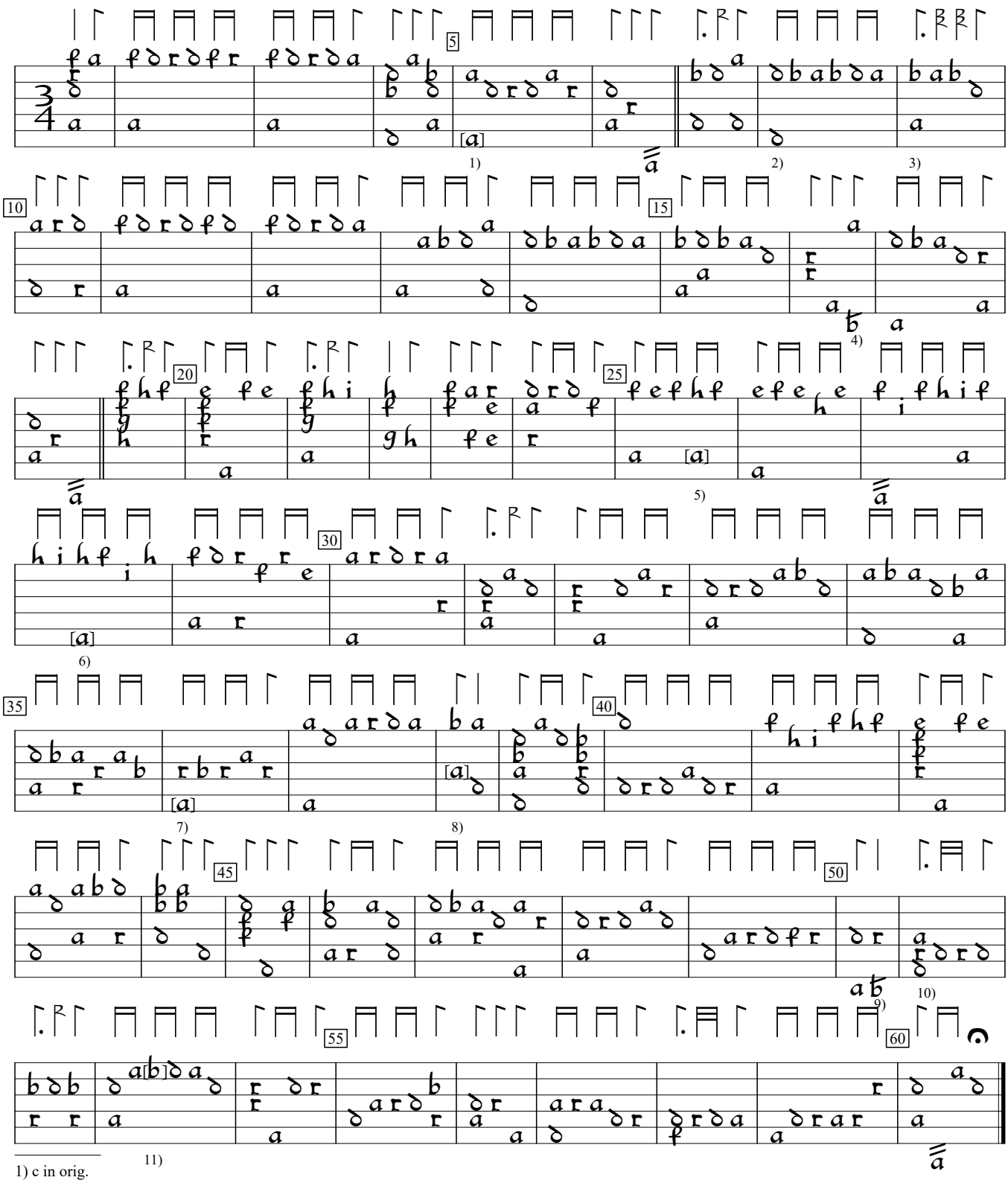

1) c in orig.
2) Rhythm flag double value in orig.
3) Rhythm flag ½ value in orig.
4) c in orig.
5) Note one course lower in orig.
6) Note added by editor.
7) Note one course higher in orig.
8) Note added by editor.
9) /a in orig.
10) Rhythm flag ½ value in orig.
11) c in orig.

Georg L. Fuhrmann Testudo Gallo-Germanica (1615), p.137. Encoded and edited by Sarge Gerbode.