114. Branle 8

Mercure d'Orléans

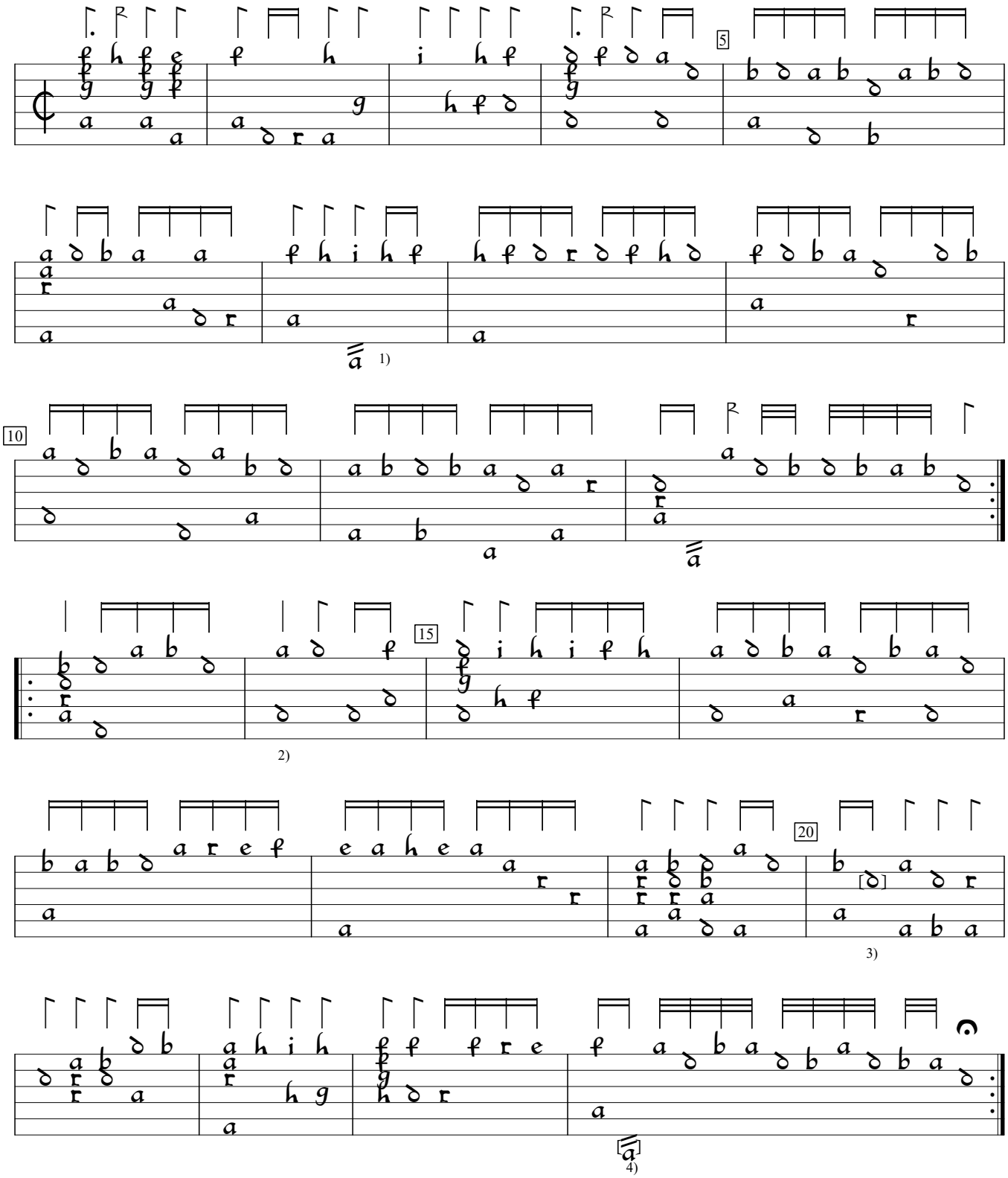

1) Rhythm flag missing in orig.
2) Note dotted in orig.
3) Missing note supplied by editor.
4) Note /a in orig.

Georg L. Fuhrmann Testudo Gallo-Germanica (1615), p.144. Encoded and edited by Sarge Gerbode.