142. Ballet 21

Anonymous

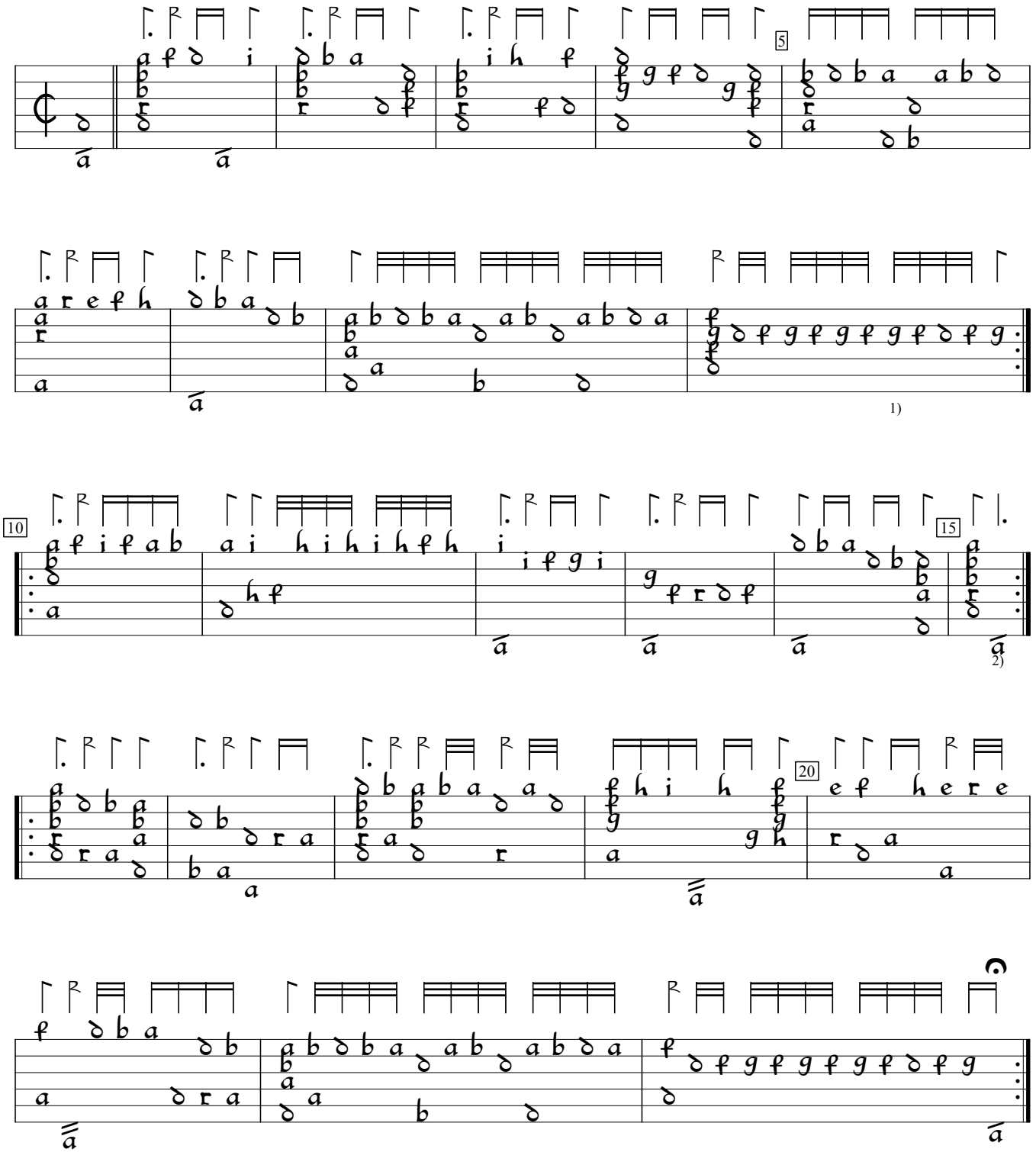

1) Extraneous g and f deleted before this note.
2) Dot added by editor.

Georg L. Fuhrmann Testudo Gallo-Germanica (1615), p.160a. Encoded and edited by Sarge Gerbode.