147. Courante 2

[Same as Courant 1, a different setting]

René Saman

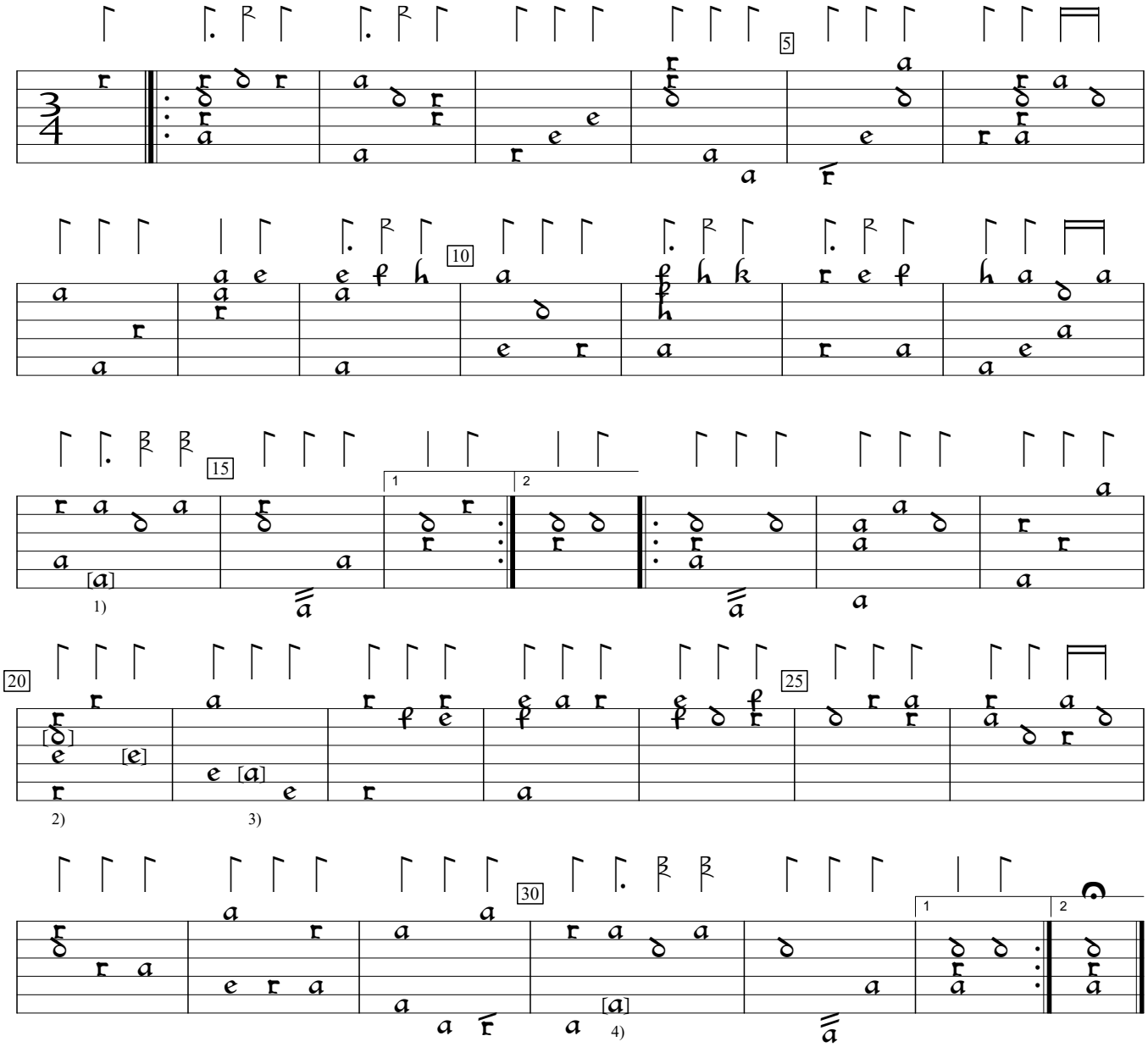

1) c in orig.
2) In orig., 1st note e, 2nd one missing and supplied by editor.
3) c in orig.
4) c in orig.

Georg L. Fuhrmann Testudo Gallo-Germanica (1615), p.162b. Encoded and edited by Sarge Gerbode.