157. Courante

Anonymous

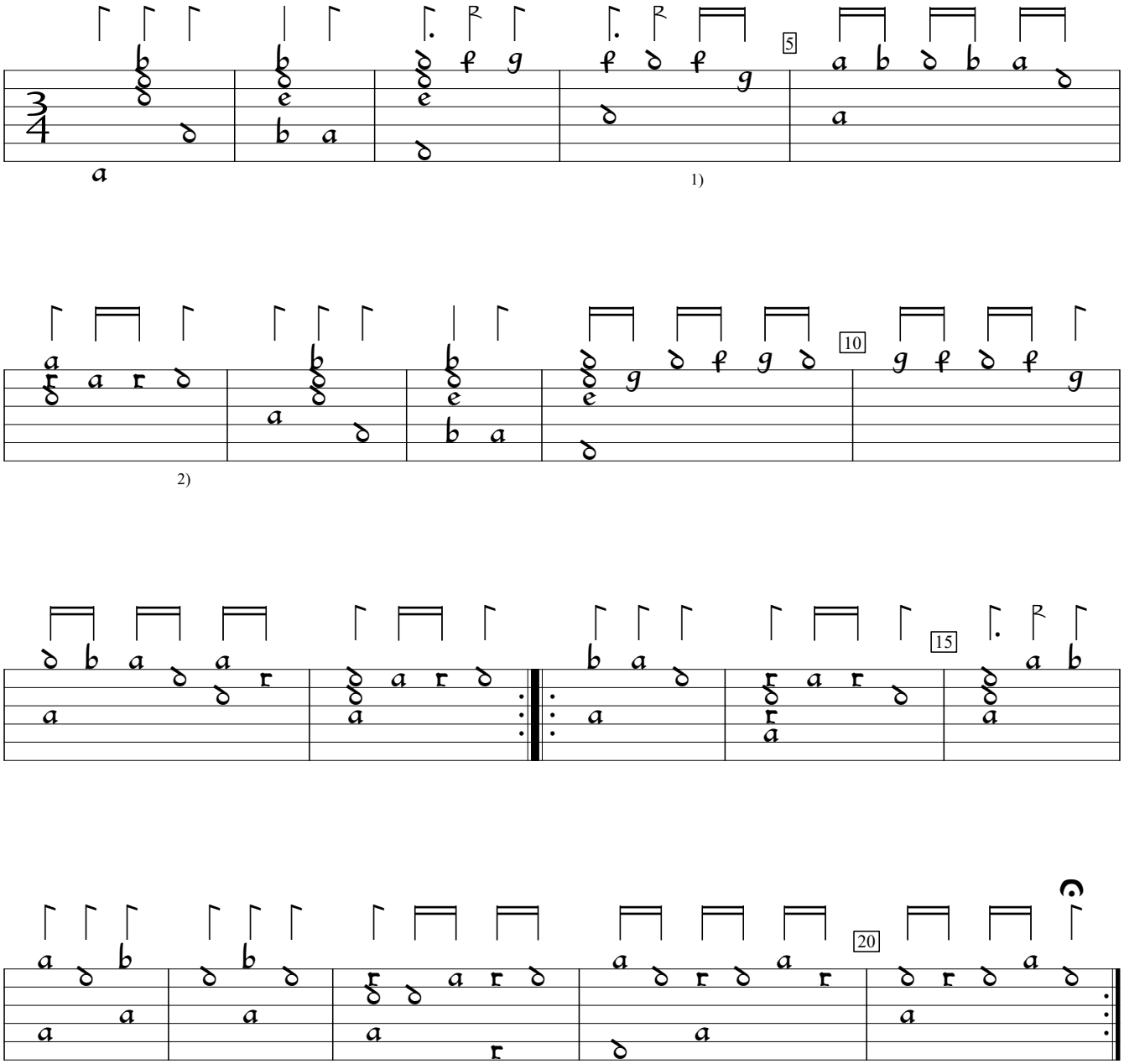

1) Rhythm flag double value in orig.
2) Rhythm flag ½ value in orig.

Georg L. Fuhrmann Testudo Gallo-Germanica (1615), p.168b. Encoded and edited by Sarge Gerbode.