170. Volte

Mercure d'Orléans

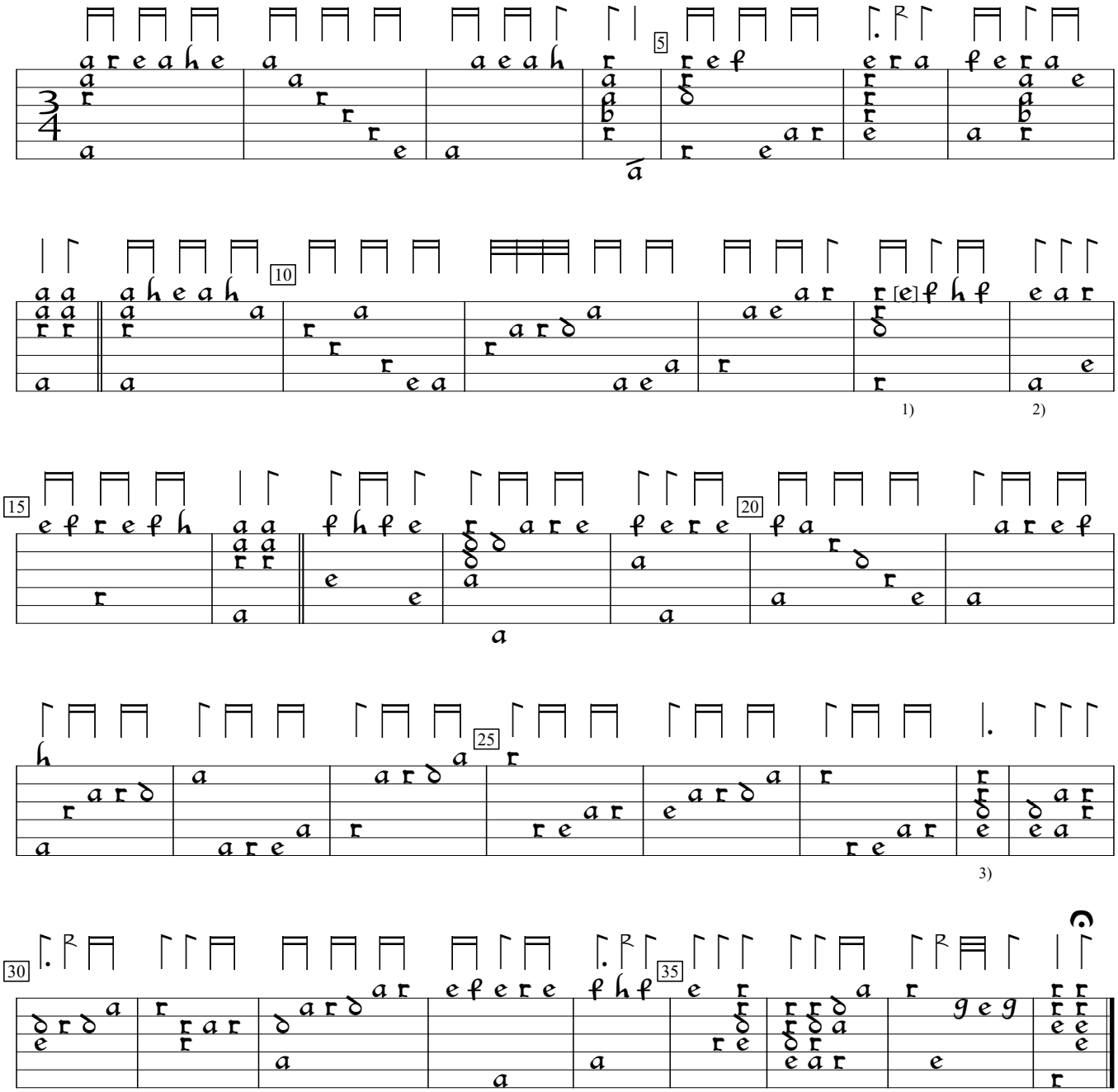

1) Looks like c in orig.
2) Rhythm flag double value in orig.
3) Dot added by editor.

Georg L. Fuhrmann Testudo Gallo-Germanica (1615), p.177. Encoded and edited by Sarge Gerbode.