114. En me revenant

Daniel Bacheler

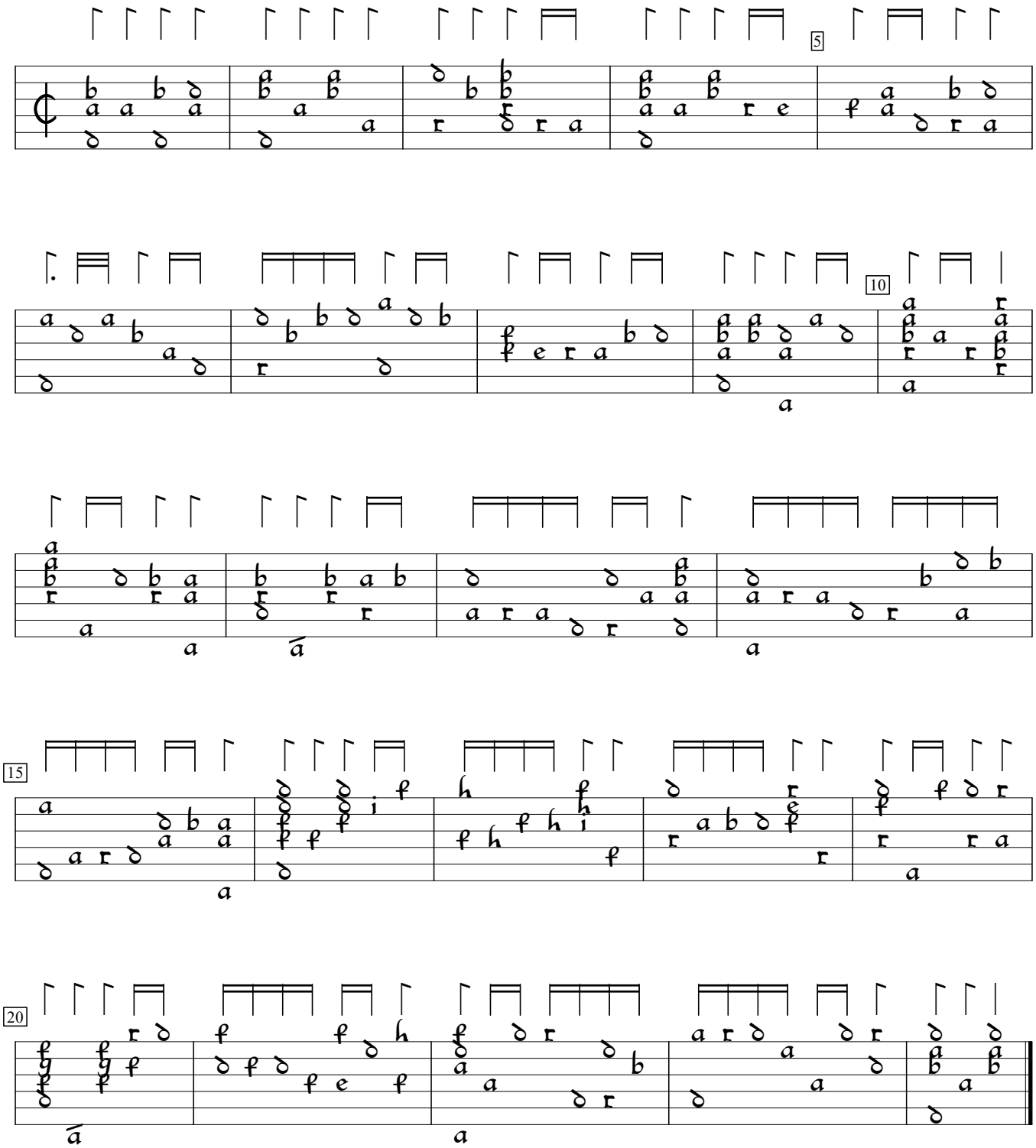

GB-Cfm:Fitzwilliam Museum ms 3-1956:Herbert of Cherburys lute book (1610), f.44b. Encoded and edited by Sarge Gerbode.