174. Courante

René Saman

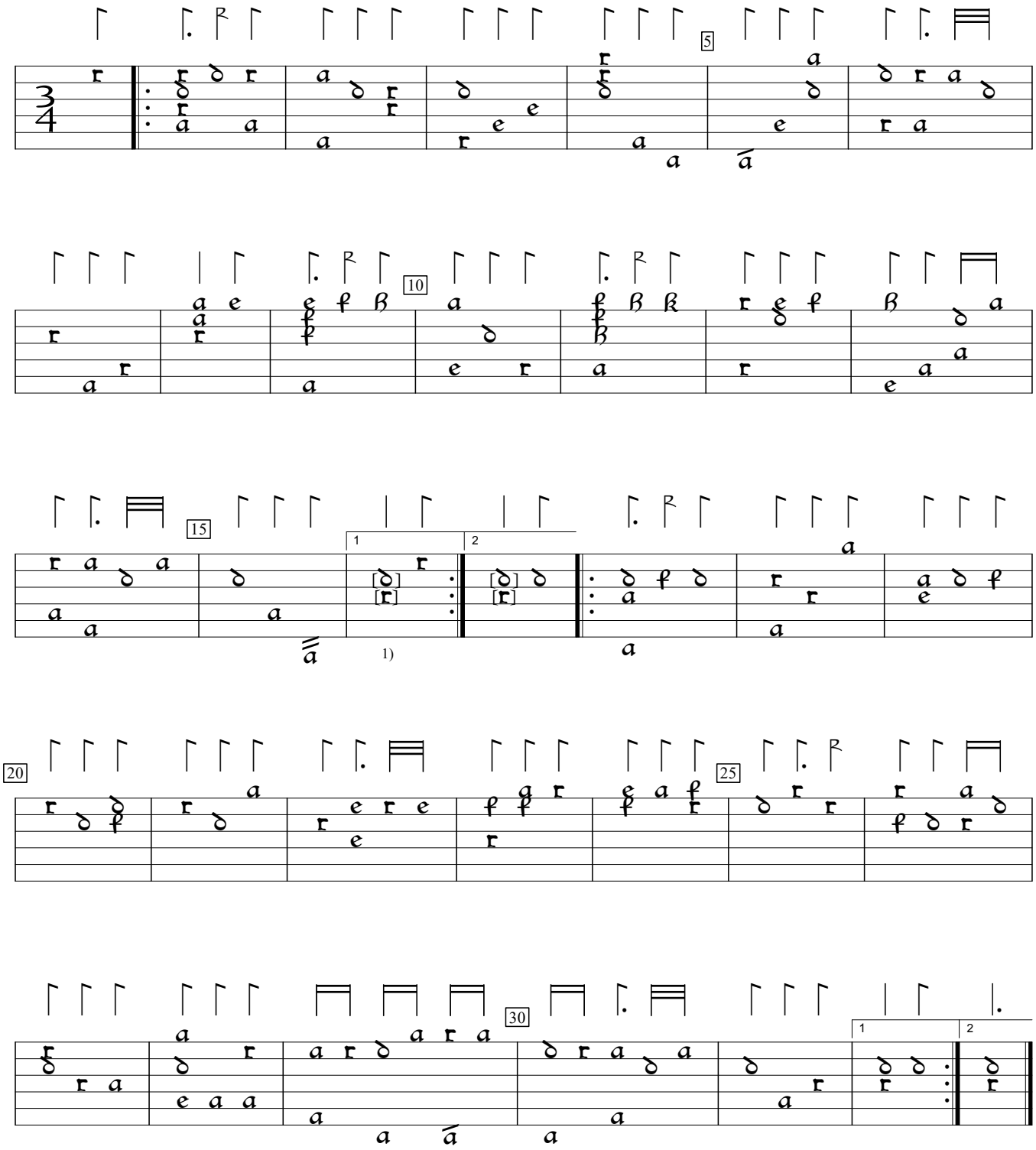

1) Notes added by editor to make the rhythm come out right. Cf. end of piece.

GB-Cfm:Fitzwilliam Museum ms 3-1956:Herbert of Cherburys lute book (1610), f.65a. Encoded and edited by Sarge Gerbode.