17. Galliard

Anthony Holborne

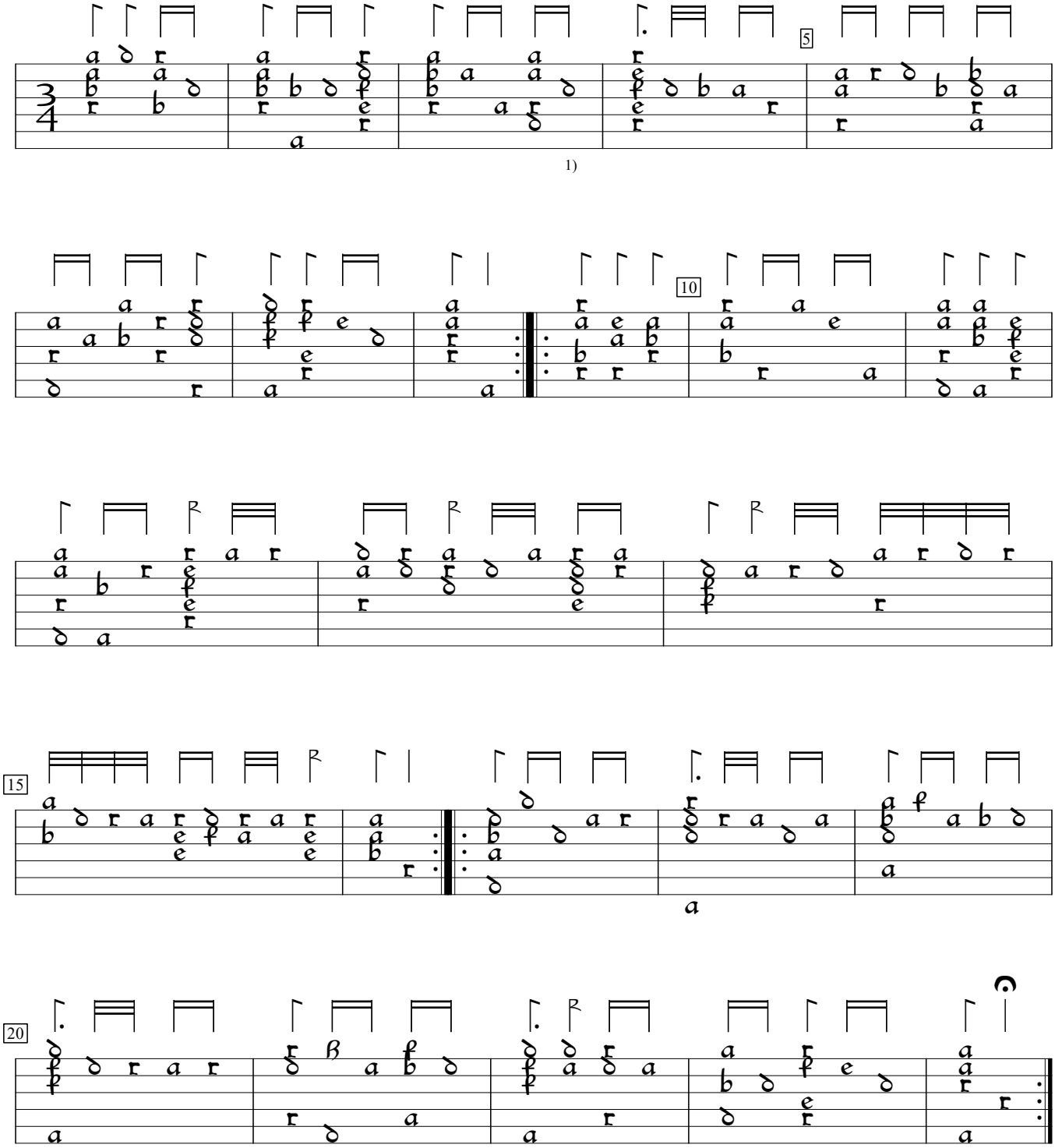

1) Extraneous (possibly crossed out) "d" deleted from 2nd course

GB-Cu:Cambridge University Library Dd.5.78.3 (1600), f.9b. Encoded and edited by Sarge Gerbode.