26. Walsingham

Anthony Holborne

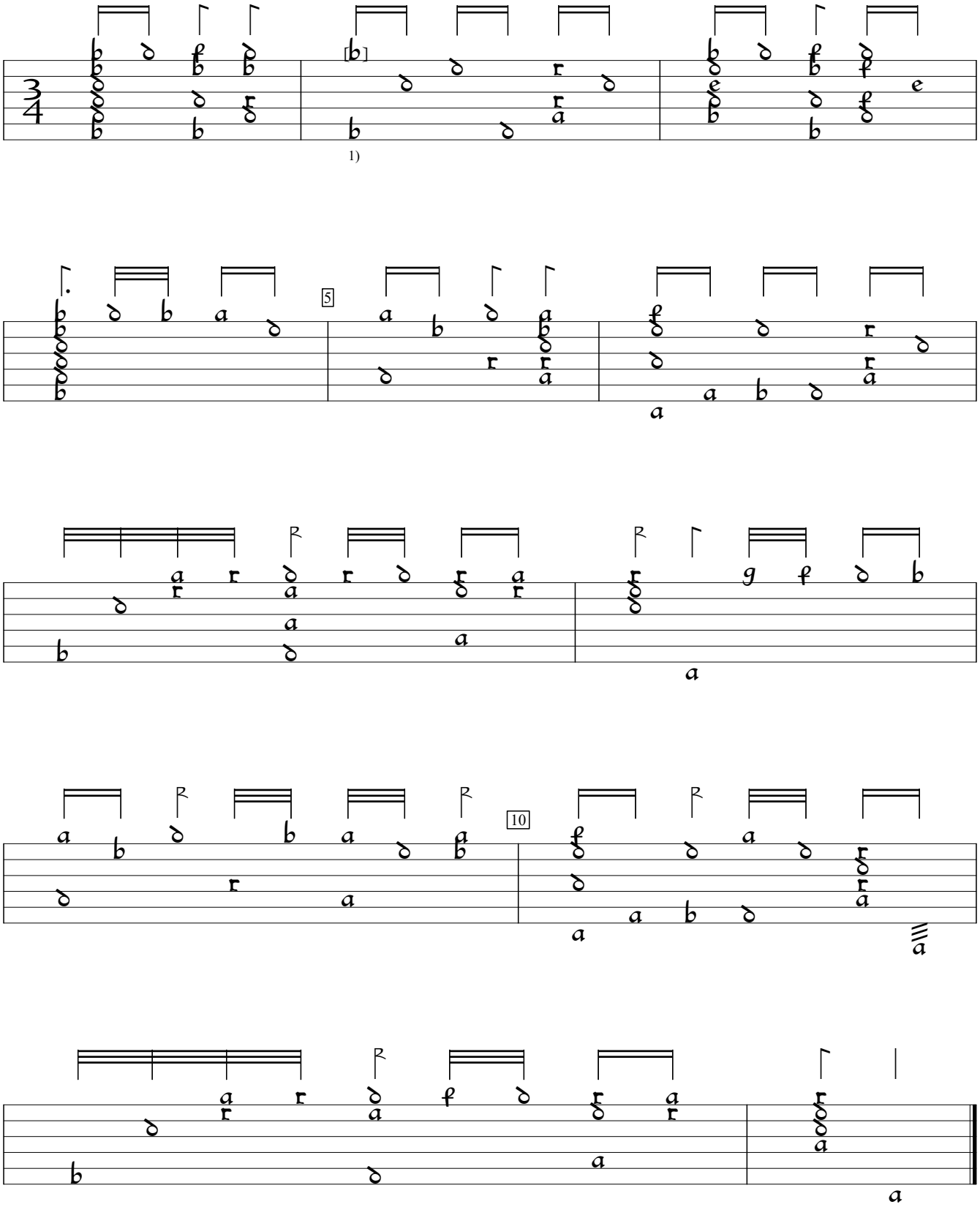

1) "f" in orig. Changed to follow tune.

GB-Cu:Cambridge University Library Dd.5.78.3 (1600), f.12b. Encoded and edited by Sarge Gerbode.