29. Sans per galliard

Francis Cutting

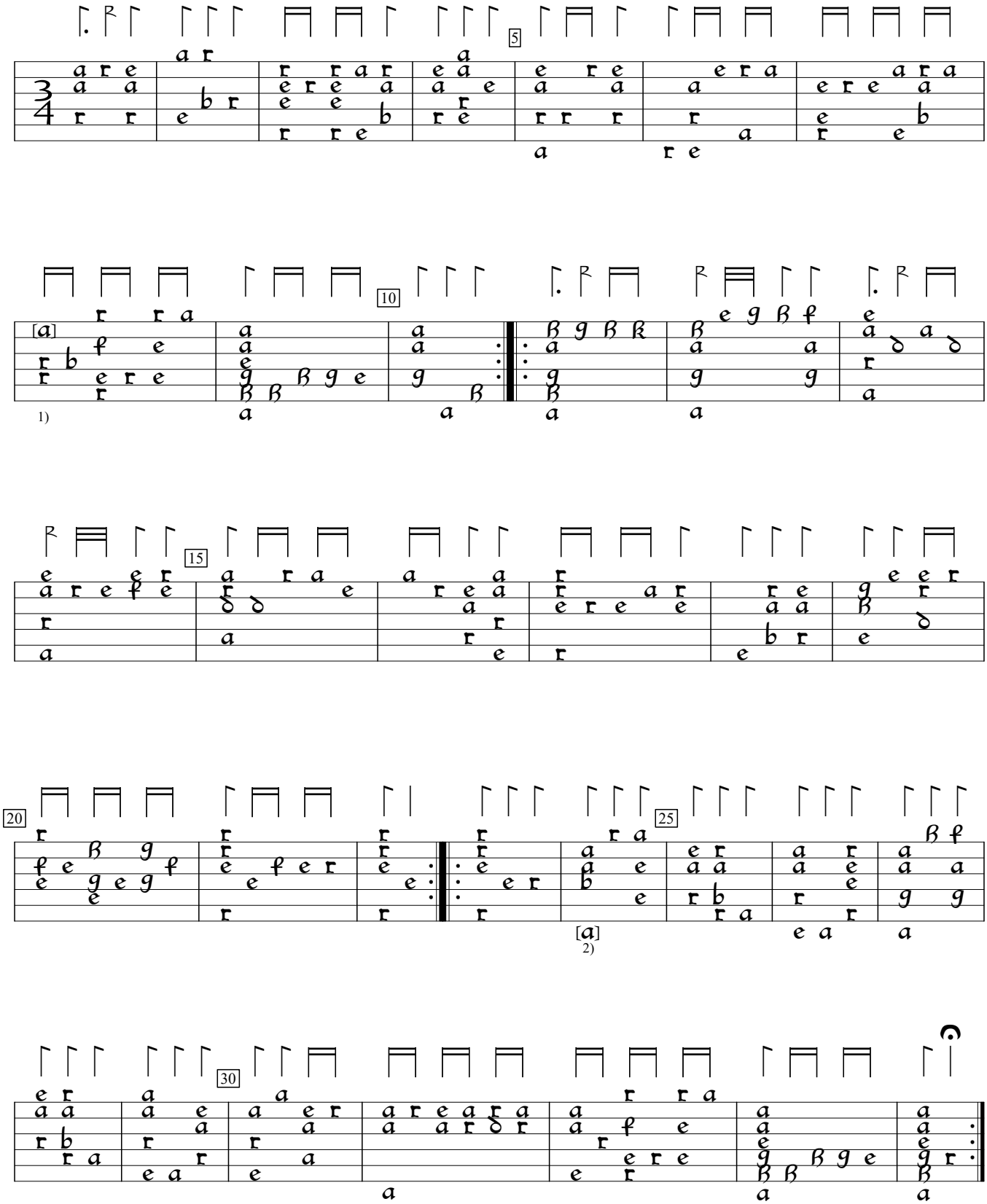

1) Note one course higher in orig.
2) Note added by editor.

GB-Cu:Cambridge University Library Dd.5.78.3 (1600), f.14b. Encoded and edited by Sarge Gerbode.