131. Pavane

Anonymous

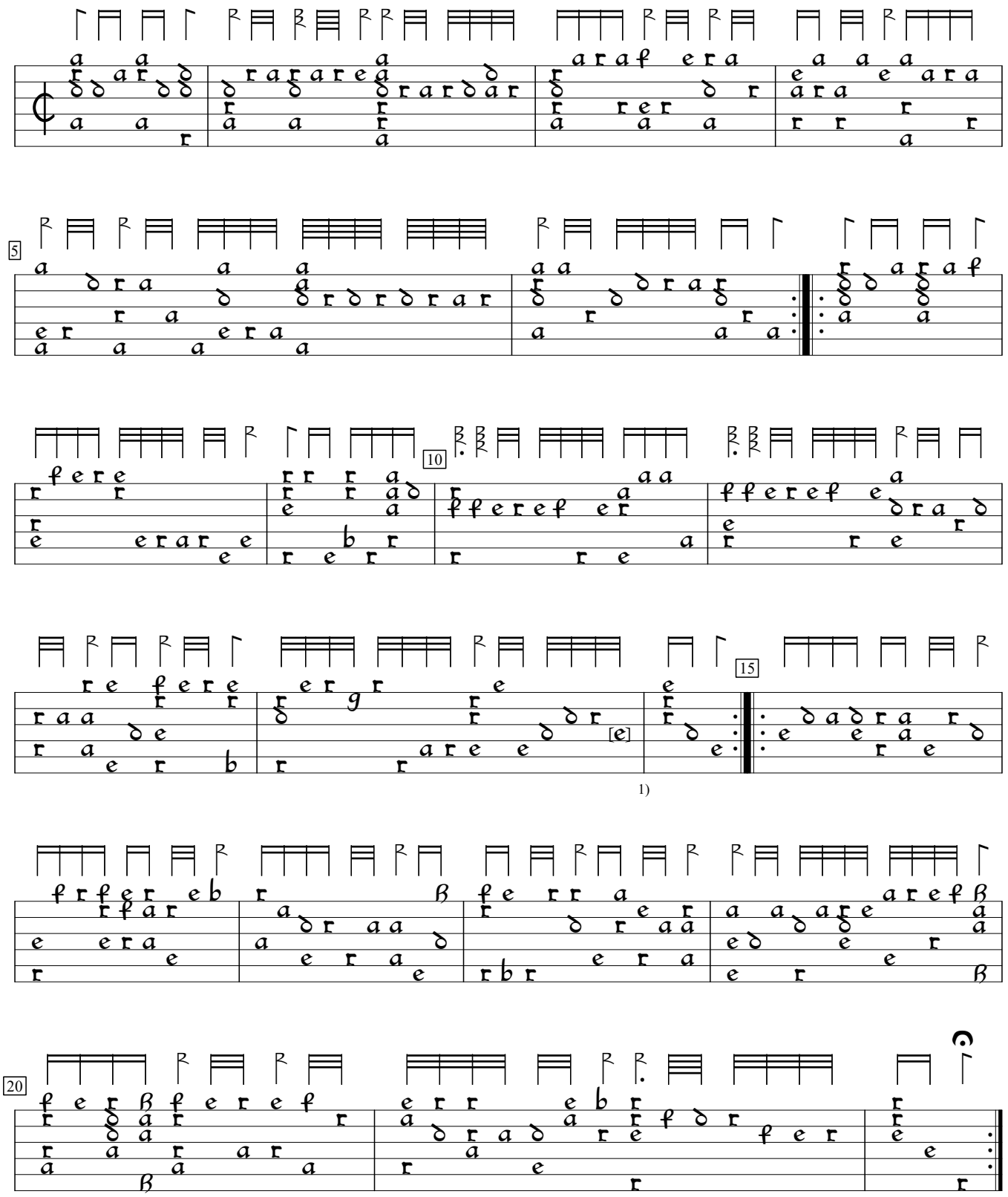

1) Note one course lower in orig.

GB-Cu:Cambridge University Library Dd.5.78.3 (1600), f.66b. Encoded and edited by Sarge Gerbode.