67. A fancy

John Dowland

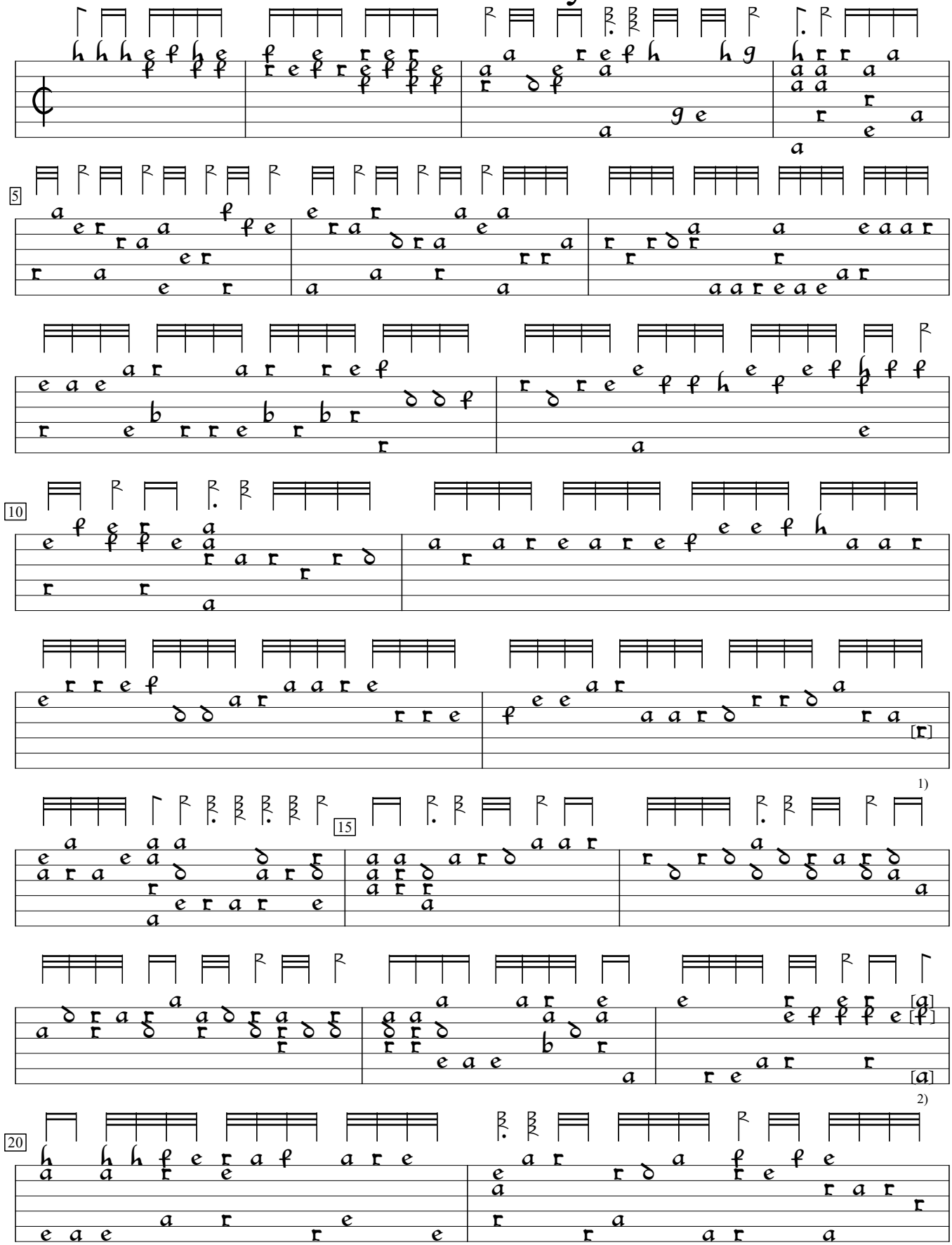

1) "d" in orig.
2) Chord missing in orig. Inserted to honor rhythm/

GB-Cu:Cambridge University Library Dd.9.33c (1600), f.44v. Encoded and edited by Sarge Gerbode.

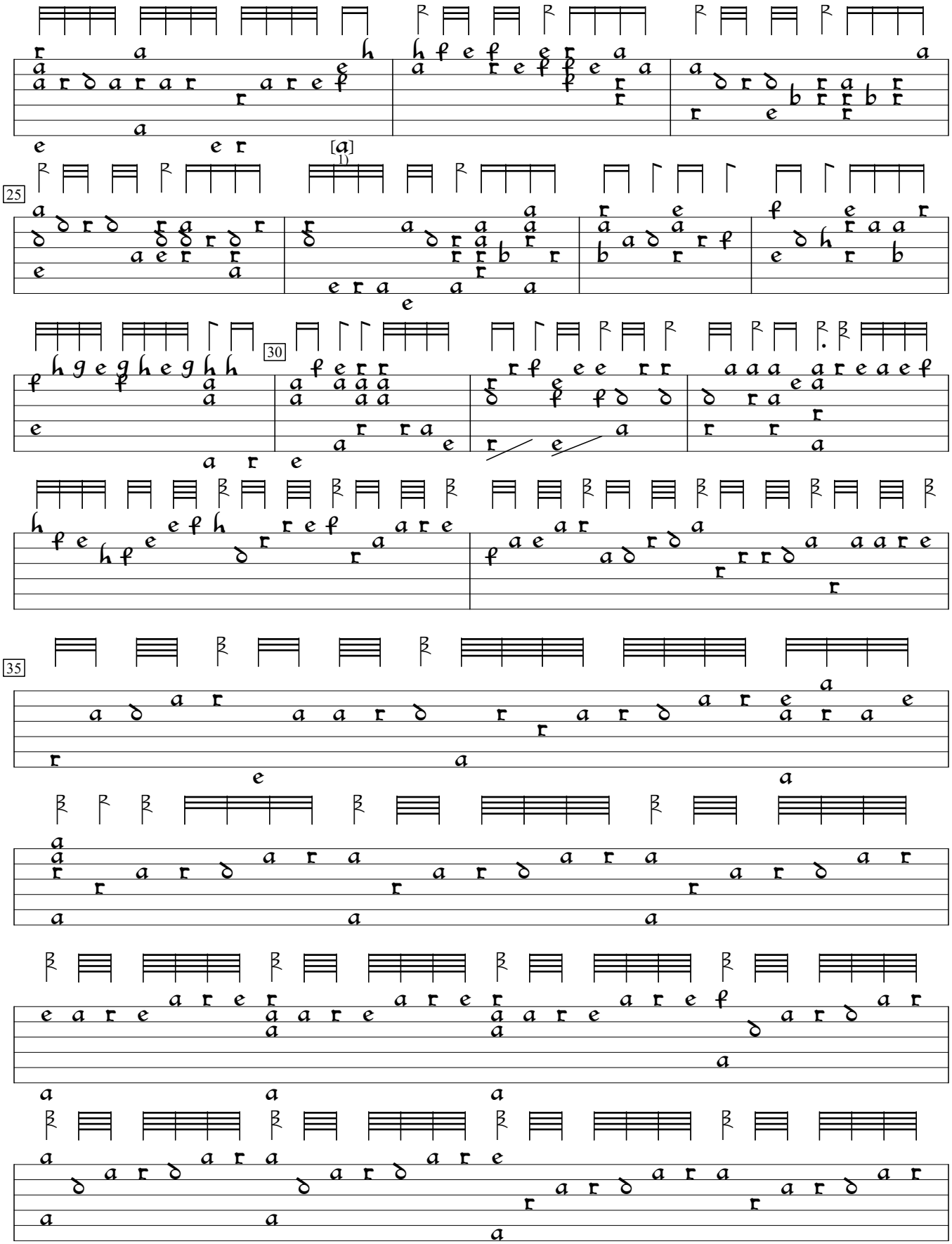

1) Note on 6th course in orig.

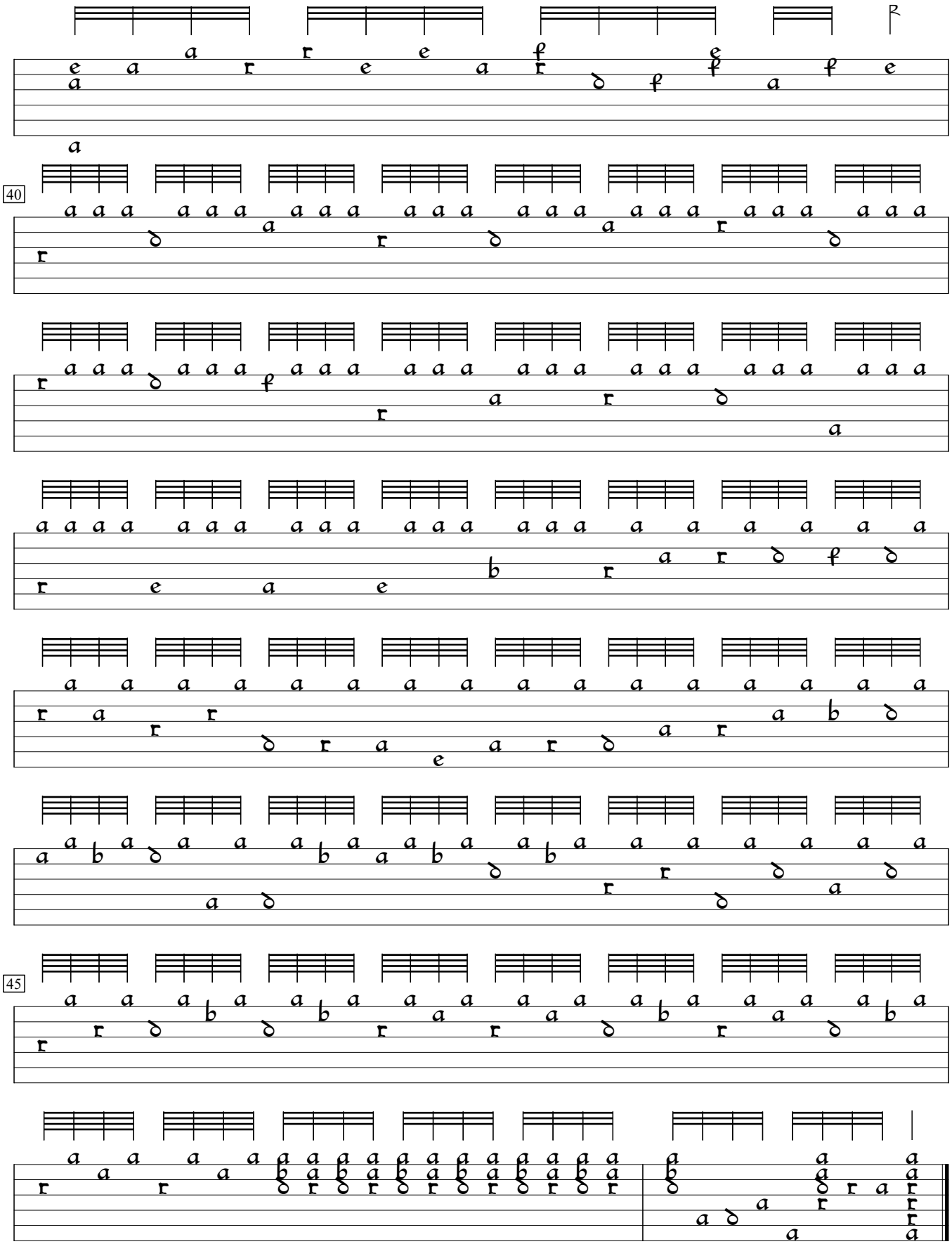
40
45