93. Courante

Anonymous

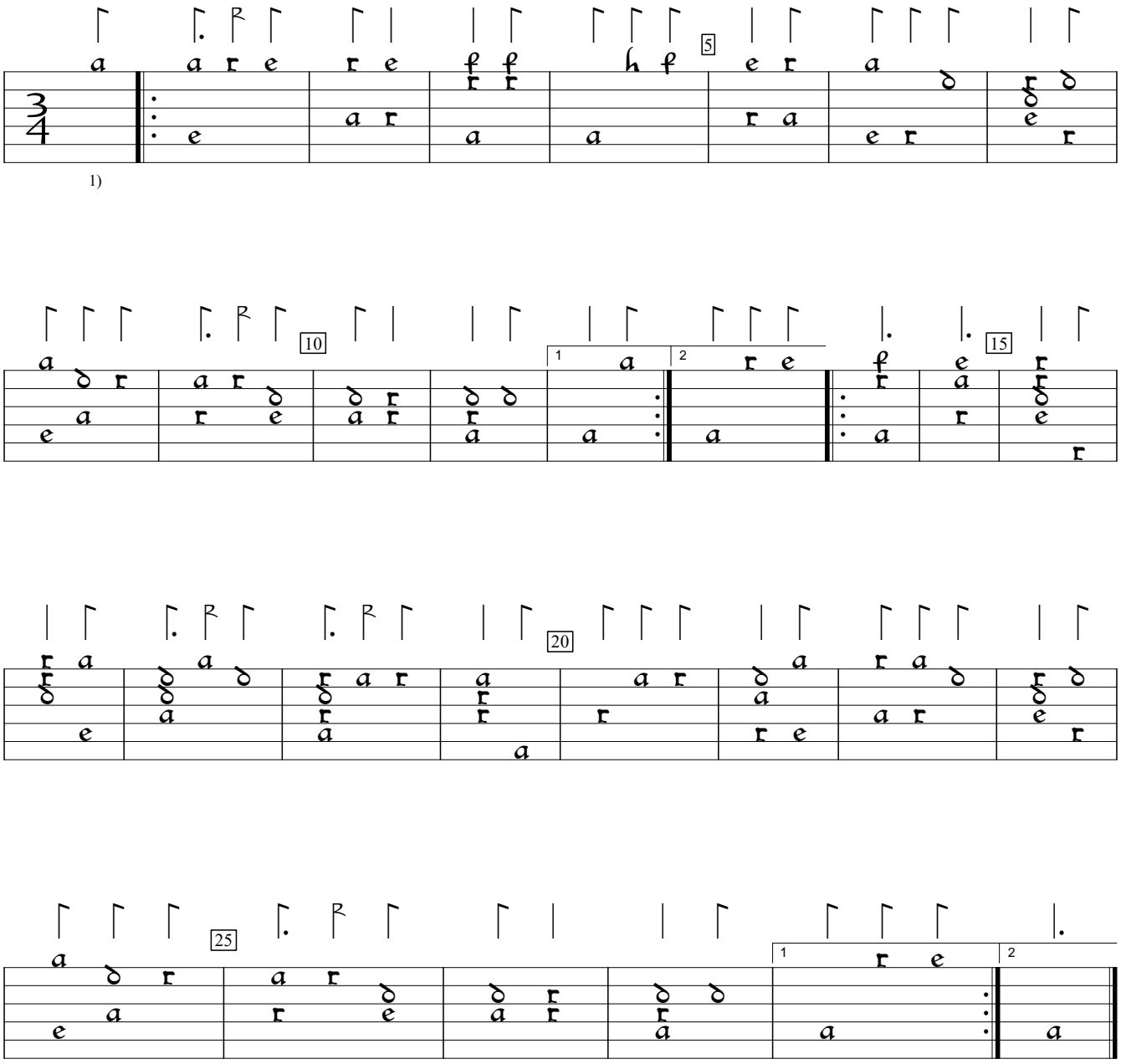

1)

1) In orig. first 2 bars, rhythm flags half in orig.

GB-Cu:Cambridge University Library Dd.9.33c (1600), f.58a. Encoded and edited by Sarge Gerbode.