157. Lady Rich's galliard

John Dowland

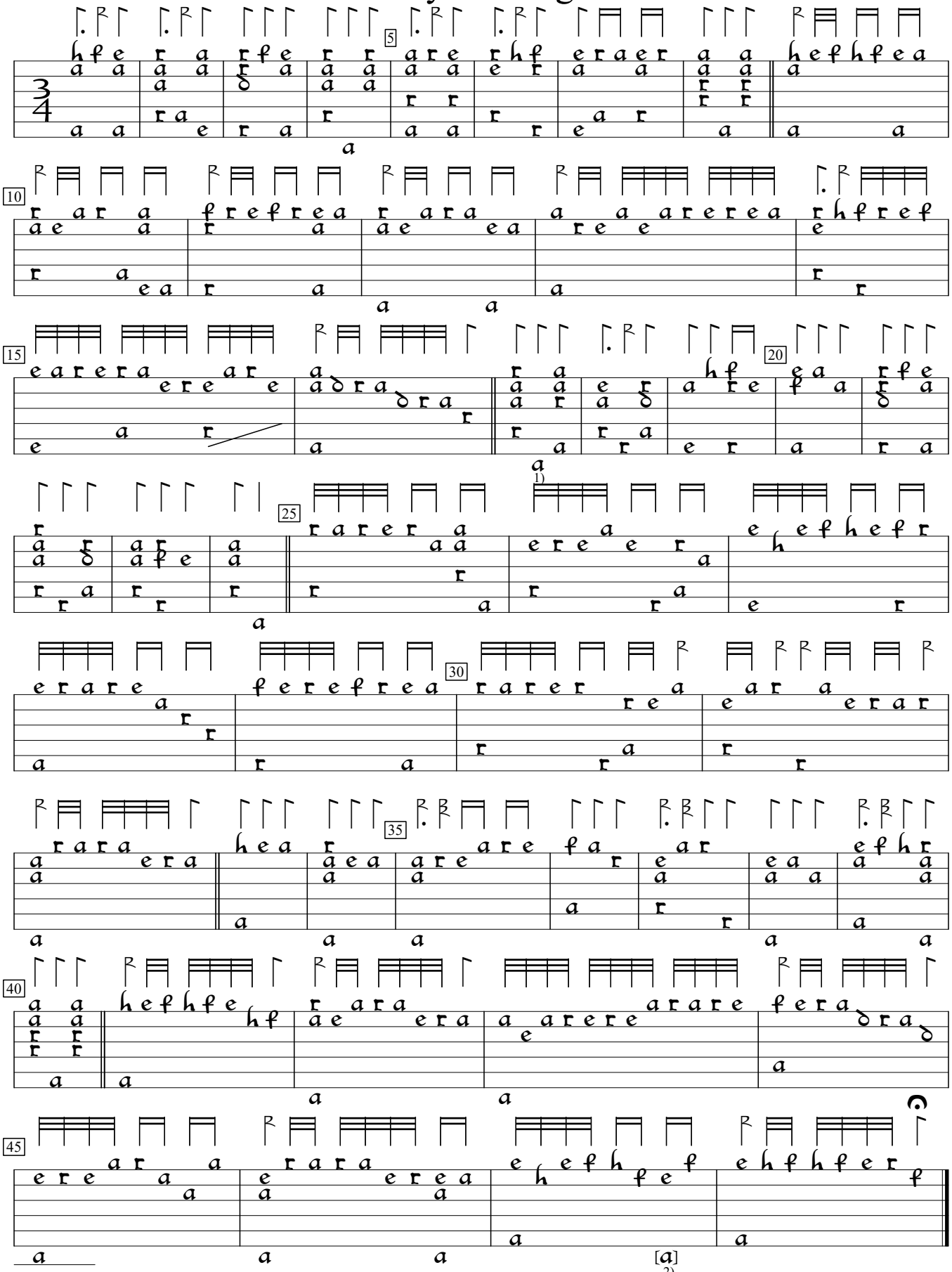

1) Extraneous "c" on 6th course deleted by editor.
2) Note indistinct in orig.

GB-Cu:Cambridge University Library Dd.9.33c (1600), f.91v. Encoded and edited by Sarge Gerbode.