91. Pavane

Anonymous

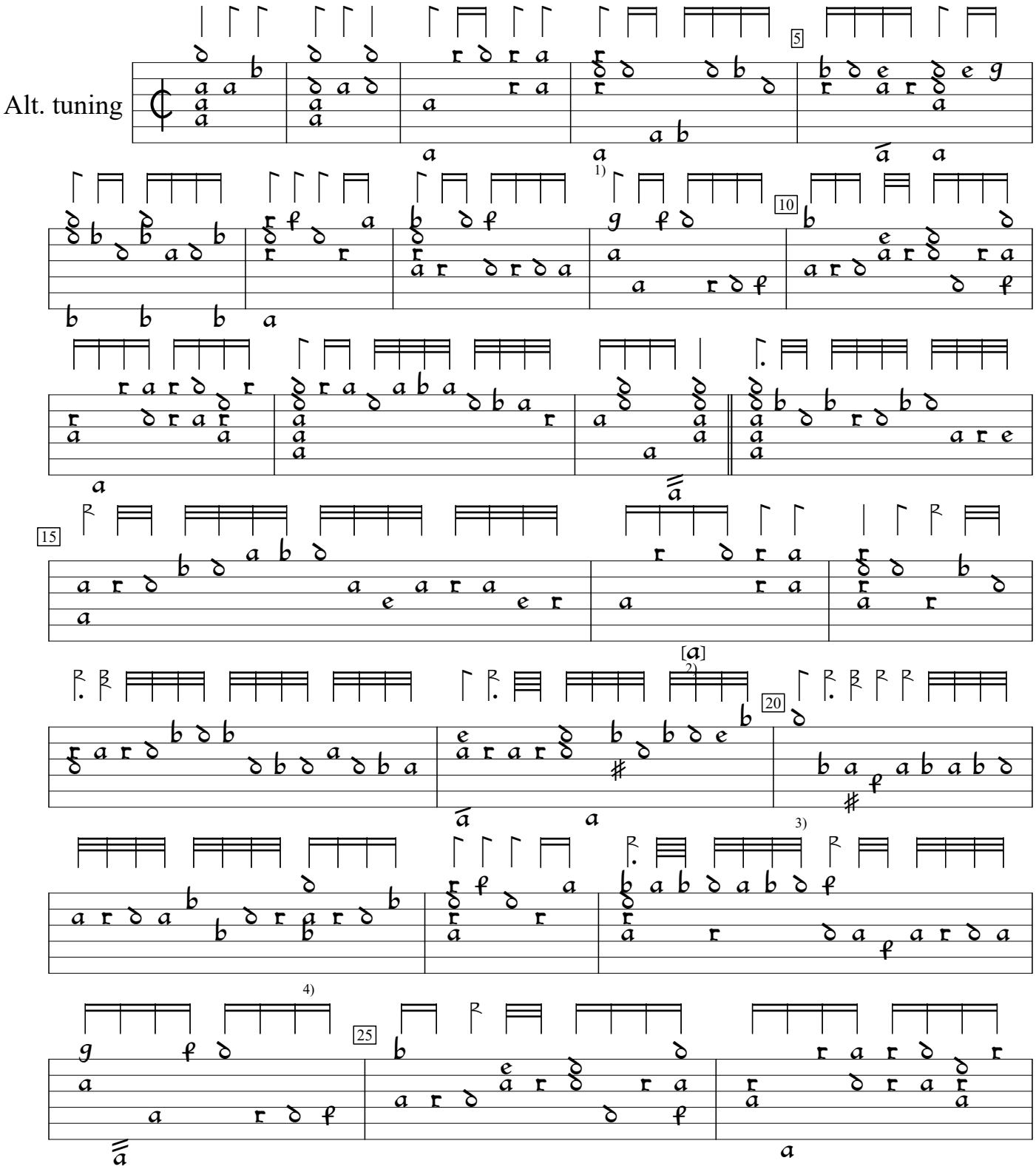

1) 3 rhythm flags double value in orig.
2) Note one course lower in orig.,
3) In orig., 1st, 4th, and 5th rhythm flags ½ value..
4) 4 rhythm flags ½ valuew in orig.

GB-Cu:Cambridge University Library Nn.6.36b (1610), f.44v. Encoded and edited by Sarge Gerbode.

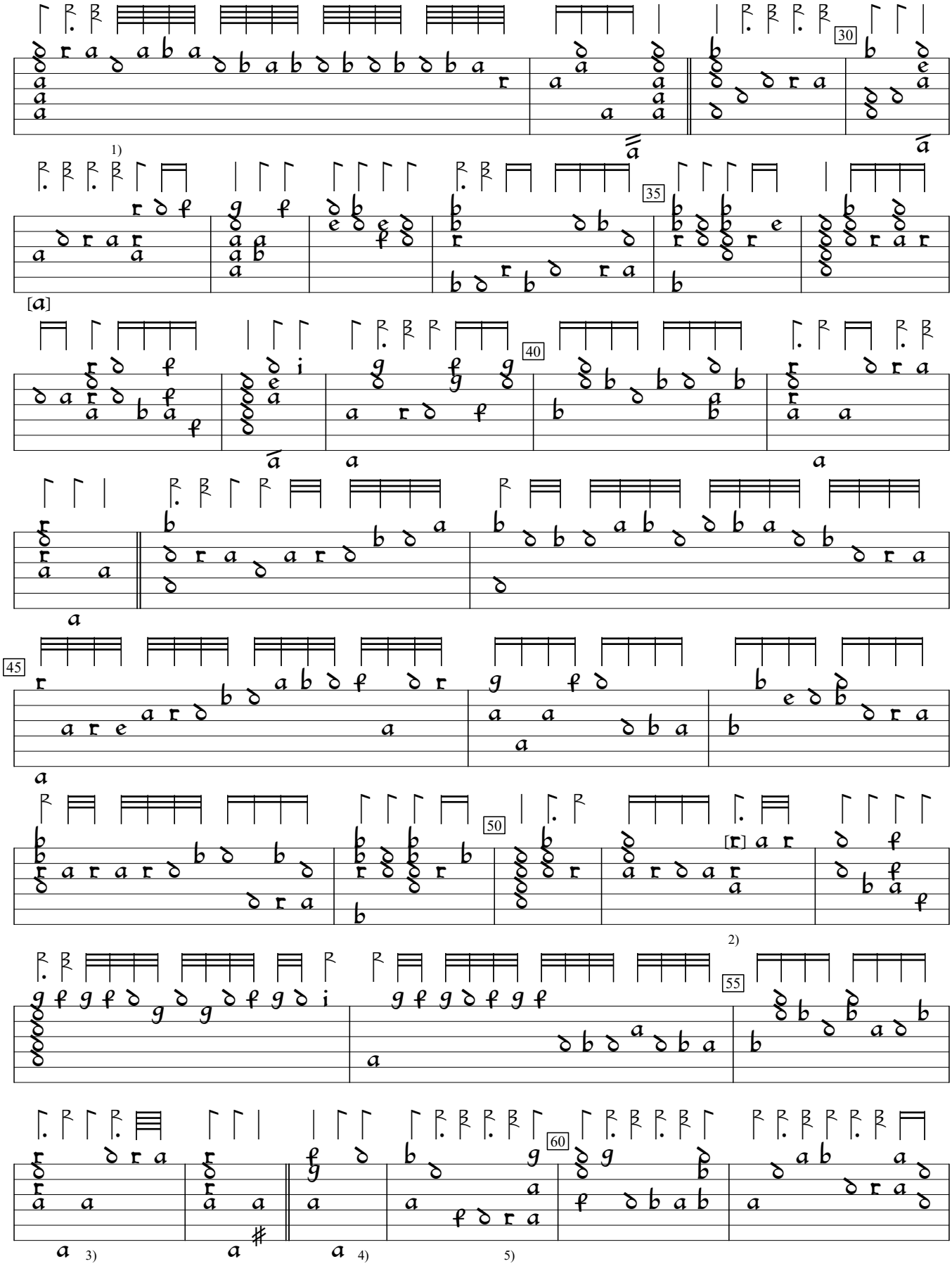

1) Rhythm values from here to end of next bar ½ in orig.
2) Missing note filled in by editor.
3) Rhythm flag missing in orig.
4) Rhythm flag missing in orig.,
5) Rhythm flag ½ value in orig.

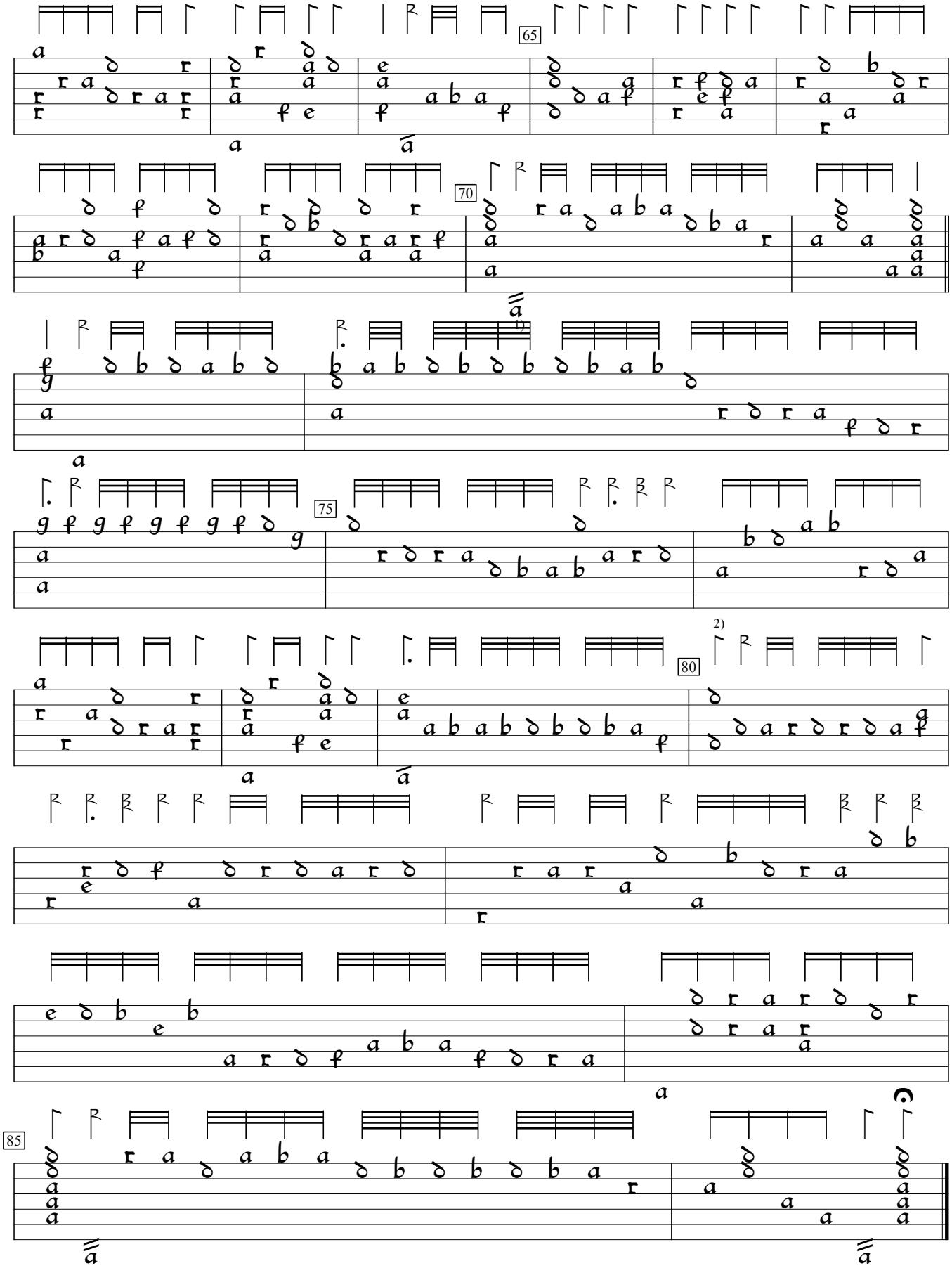

1) Note one course higher in orig.
2) Rhythm flag double value in orig.