Canaries

Anonymous

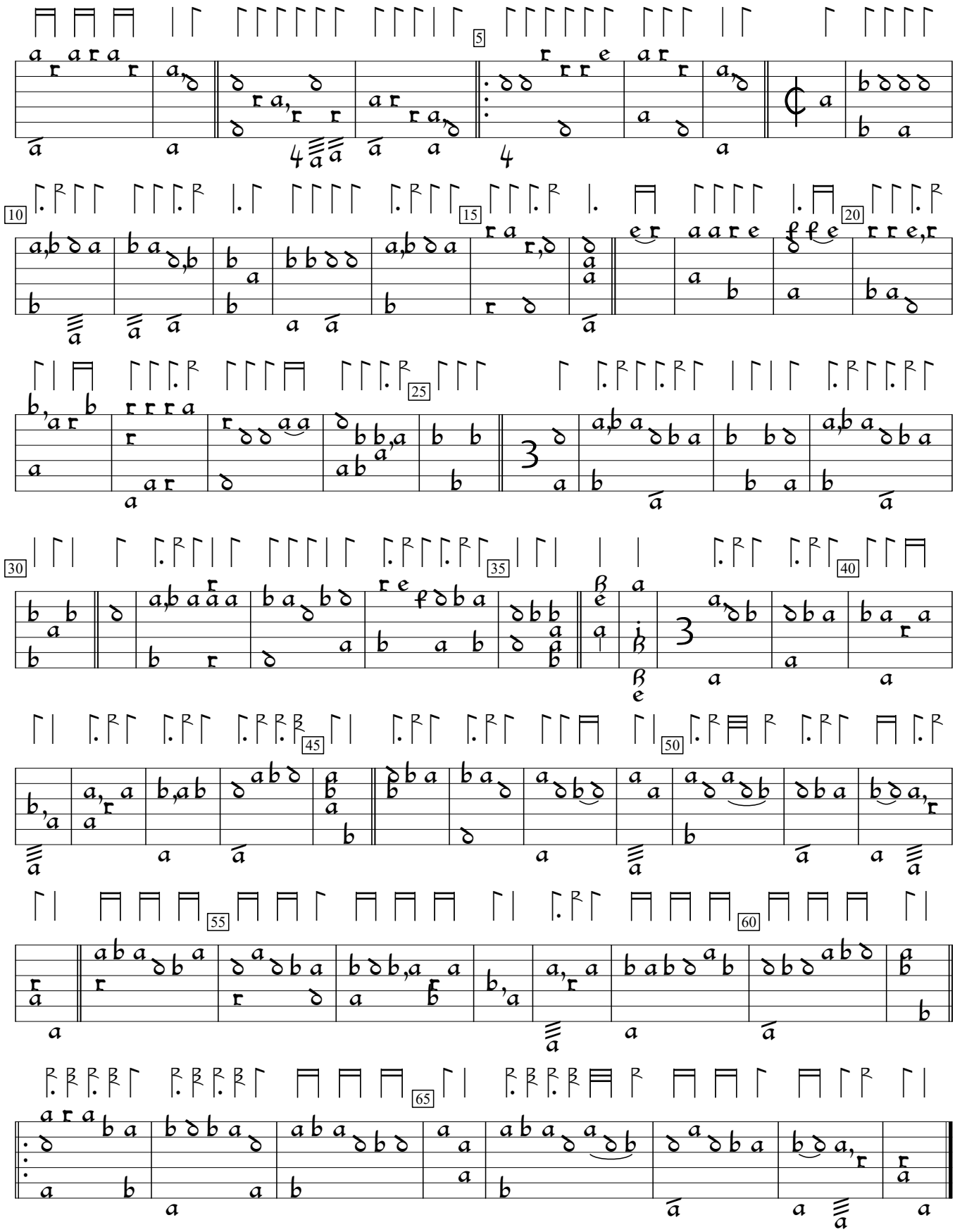

GB-En:National Library of Scotland, Edinburgh Acc.9769/Personal papers 84/1/6:Balcarres Lute Book (1690), p.121. Enc. & ed. by S.Gerbode.